



U.S. National Consumer Credit Trends Report: Portfolio

Data as of August 2021

Report Date: Sept 16, 2021

US National Consumer Credit Trends Report: Portfolio

Table of Contents

› Total Consumer Debt	4
› Auto	14
▪ Auto Leases	20
▪ Auto Loans	26
› Credit Card: Bankcard	32
› Credit Card: Private Label	39
› First Mortgage	46
› Home Equity Installment Loans	54
› Home Equity Lines of Credit	60
› Consumer Finance	67
▪ Consumer Finance Installment	73
▪ Consumer Finance Revolving	79
› Student Loans	86
› Notes	93
› Contact information	back cover



Credit Trends Portfolio: Total Consumer Debt

Consumer Debt Observations

as of August 2021:

- › Total US consumer debt is \$15.07 trillion, up 5.6% over a year ago. Mortgage debt, including home equity loans, accounts for \$10.86 trillion, a 72.1% share of total debt. Non-mortgage debt totals \$4.20 trillion, equating to a 27.9% share.
- › In August 2021, 34.6% of non-mortgage consumer debt is from auto loans and leases, 37.4% is from student loans, and 18.6% is from credit card balances. Looking back ten years to August 2011, 29.6% of non-mortgage debt was from auto loans and leases, 33.8% was from student loans, and 24.5% was from credit cards. Total non-mortgage debt has risen 67.2% over that time.
- › as of August 2021, HELOCs are 2.8% of mortgage debt outstanding and first mortgages account for 96.0%. Total mortgage debt was 7.9% above the October 2008 peak level.
- › In August 2021, non-mortgage consumer debt write-offs came in at \$4.40 billion, which is a decrease of 21.3% over a year ago.

Total Consumer Debt Dashboard

Not Seasonally Adjusted; Write-off Rates Are 3-Month Moving Averages, Not Annualized

	Aug-20	Sep-20	Oct-20	Nov-20	Dec-20	Jan-21	Feb-21	Mar-21	Apr-21	May-21	Jun-21	Jul-21	Aug-21
TOTAL CONSUMER DEBT													
ACCOUNTS IN MILLIONS	1,118	1,121	1,122	1,105	1,102	1,094	1,092	1,095	1,095	1,096	1,101	1,104	1,107
% Prior Month	-0.1%	0.2%	0.1%	-1.5%	-0.3%	-0.7%	-0.2%	0.2%	0.0%	0.2%	0.4%	0.3%	0.2%
% Year Ago	0.5%	0.5%	-1.3%	-2.7%	-3.2%	-4.1%	-4.3%	-4.0%	-3.4%	-2.5%	-1.9%	-1.3%	-1.1%
TOTAL CONSUMER DEBT													
BALANCES IN \$TRILLIONS	\$14.26	\$14.31	\$14.31	\$14.38	\$14.48	\$14.55	\$14.51	\$14.58	\$14.62	\$14.72	\$14.91	\$15.01	\$15.07
% Prior Month	0.3%	0.4%	0.0%	0.5%	0.7%	0.4%	-0.2%	0.4%	0.3%	0.7%	1.2%	0.7%	0.4%
% Year Ago	3.0%	3.2%	2.7%	2.9%	3.1%	2.9%	2.4%	2.7%	3.0%	4.0%	5.2%	5.5%	5.6%
CONSUMER DEBT 60+													
DOLLAR DELINQUENCY RATE	0.6%	0.6%	0.6%	0.6%	0.6%	0.6%	0.6%	0.6%	0.5%	0.5%	0.5%	0.5%	0.5%
% Prior Month	-6.9%	-3.0%	-2.2%	-0.1%	1.8%	1.9%	-2.5%	-5.7%	-12.4%	-6.1%	-1.1%	1.6%	1.4%
% Year Ago	-54.7%	-56.0%	-57.5%	-57.5%	-57.5%	-57.9%	-57.9%	-57.1%	-52.3%	-43.7%	-37.7%	-30.3%	-24.1%
CONSUMER DEBT WRITE-OFF													
DOLLAR RATE IN BASIS													
POINTS	6.5	5.6	5.6	5.3	5.1	5.0	4.9	5.2	5.2	5.2	4.7	4.4	4.3
% Prior Month	-6.2%	-14.1%	-0.5%	-4.3%	-3.8%	-2.4%	-1.9%	6.5%	-0.7%	-0.7%	-8.0%	-7.2%	-3.1%
% Year Ago	-34.4%	-47.7%	-42.9%	-48.0%	-49.4%	-48.8%	-49.1%	-46.9%	-46.6%	-42.7%	-41.3%	-36.7%	-34.6%

Source: Equifax Inc.

Data as of August 2021

Total Consumer Debt

Includes Auto, Bankcard and Private Label Credit Card, Consumer Finance, First Mortgage, Home Equity Lines and Loans, Student Loans, and Other
Balances in \$Trillions; NSA



Source: Equifax Inc.

Data as of August 2021

Total Consumer Debt by Source

Mortgage Debt = First Mortgage and Home Equity Lines and Loans

Non-Mortgage Debt = Auto, Bankcard and Private Label Credit Card, Student Loan, and Other

Balances in \$Trillions; NSA

Mortgage Debt

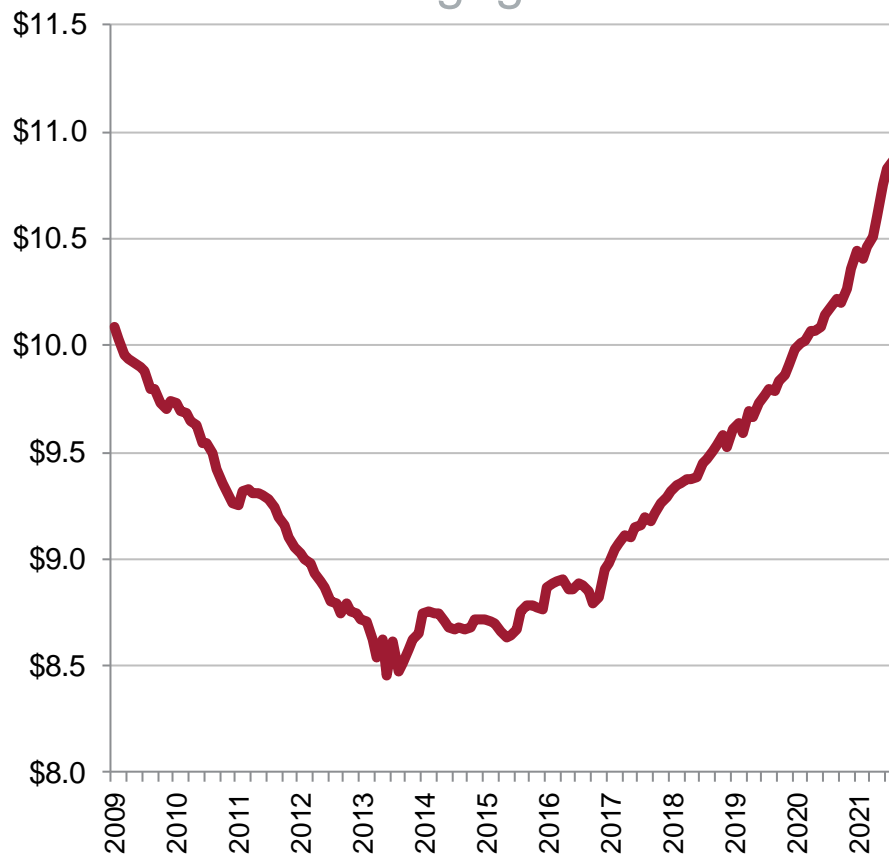

Non-Mortgage Debt

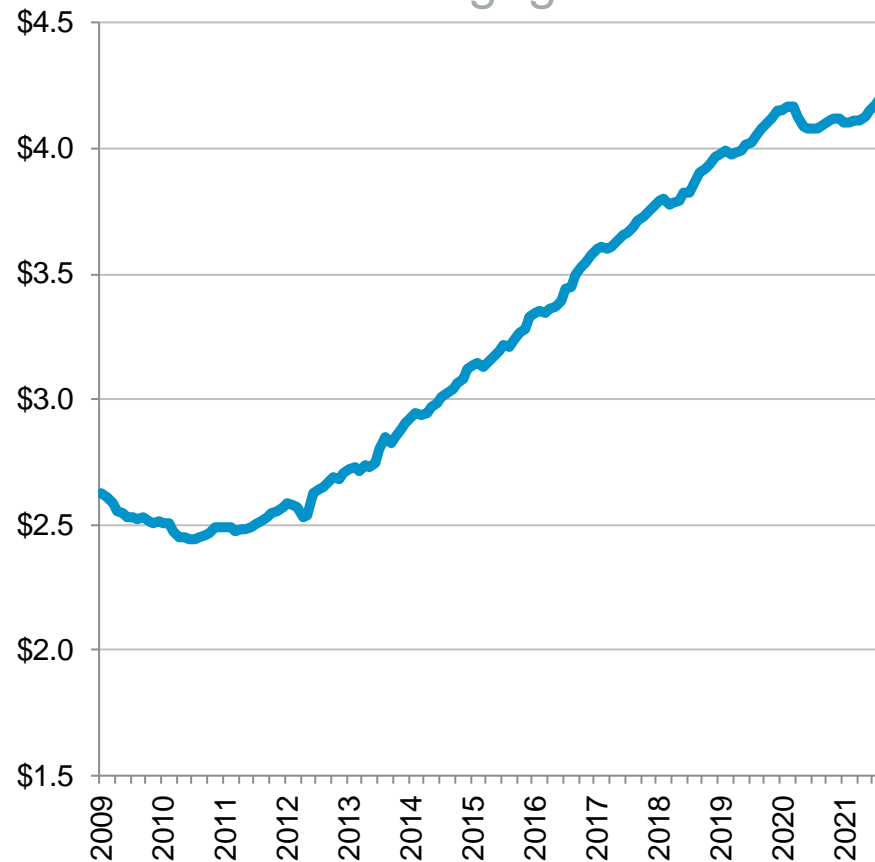

Source: Equifax Inc.

Data as of August 2021

Non-Mortgage Debt by Source

Revolving = Bankcard and Private Label Credit Card; Balances in \$Billions; NSA

Non Revolving = Auto, Student Loan, and Other; Balances in \$Billions; NSA

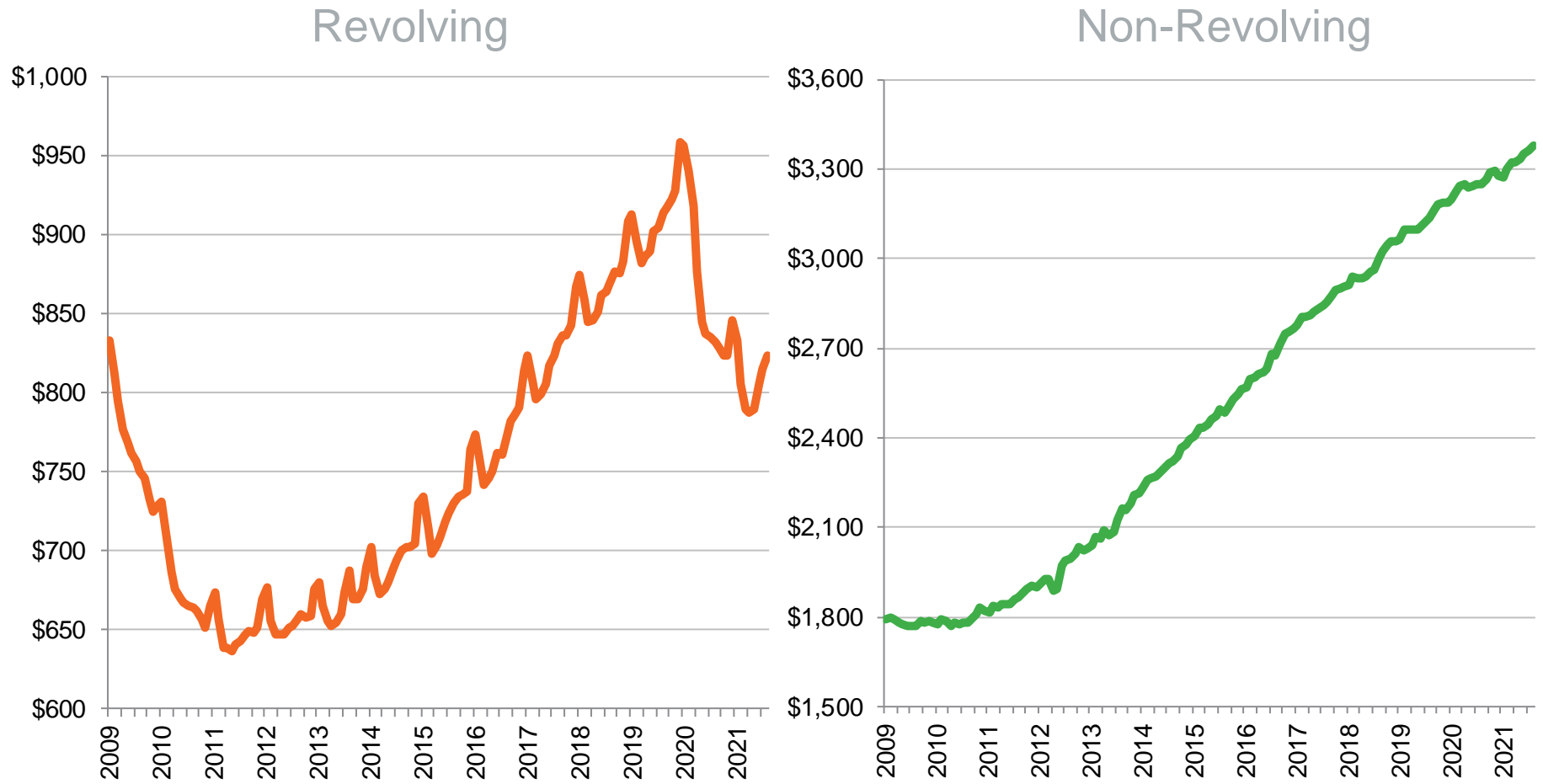

Source: Equifax Inc.

Data as of August 2021

Non-Mortgage Debt Breakdown

Percent of Balances; NSA

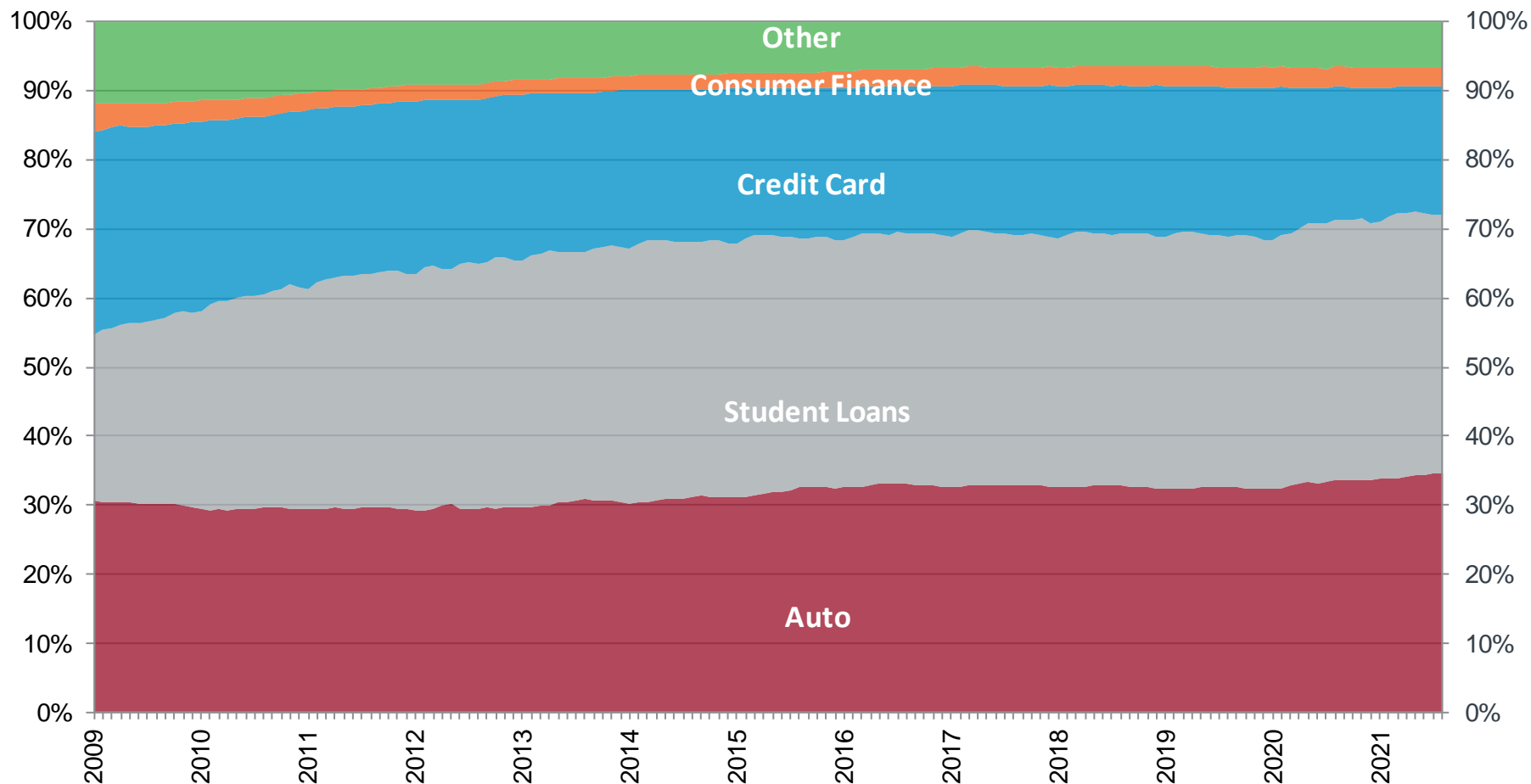

Source: Equifax Inc.

Data as of August 2021

Consumer Non-Mortgage Write-offs

Includes Severe Derogatory for Auto, Bankcard, Consumer Finance, Other, Retail, and Student Loans
Total Annual Write-off Balances and YTD Write-off Balances in \$Billions; NSA;
Does not include Bankruptcy

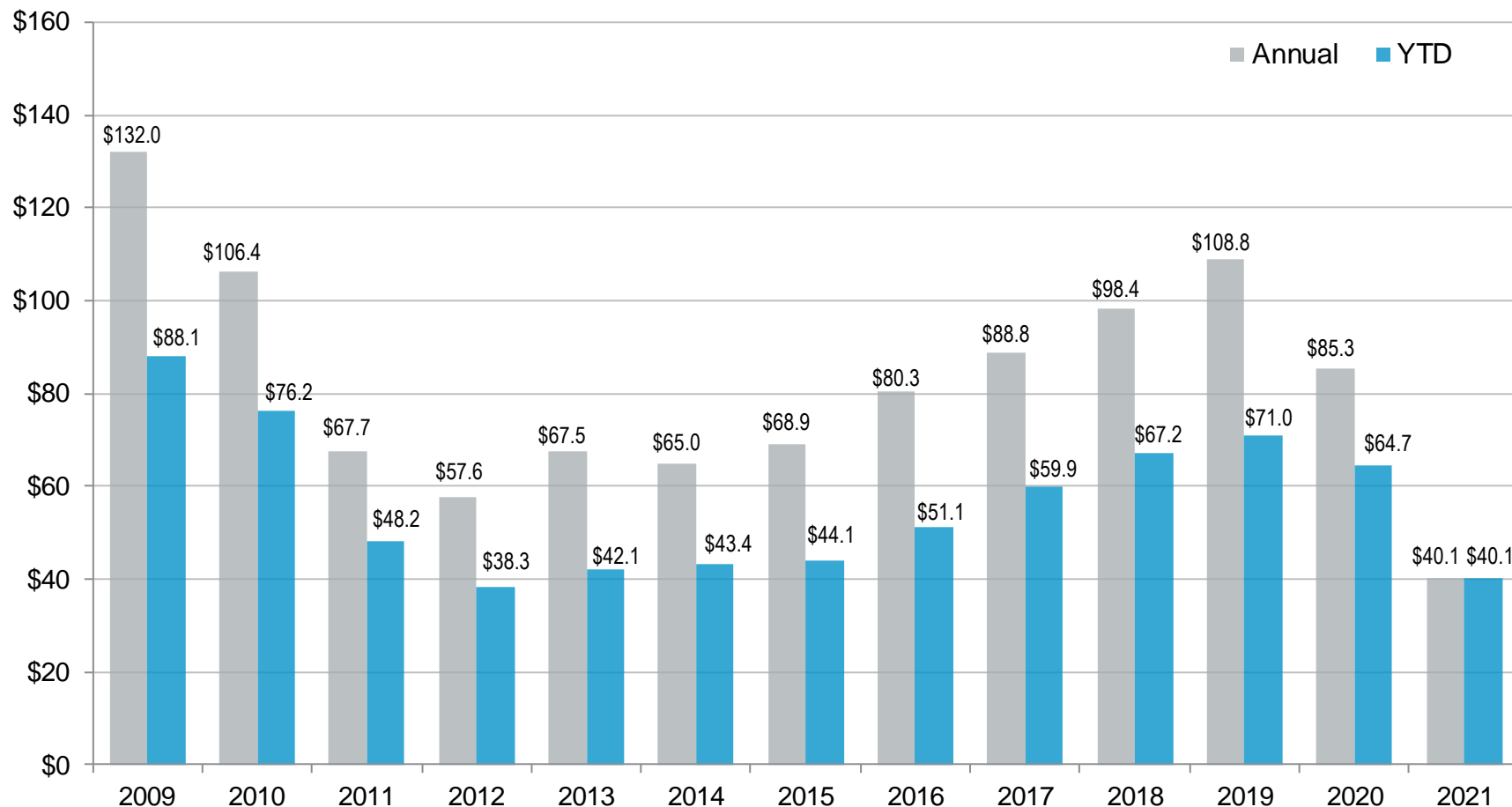

Source: Equifax Inc.

Data as of August 2021

Mortgage Debt Breakdown

Percent of Balances; NSA

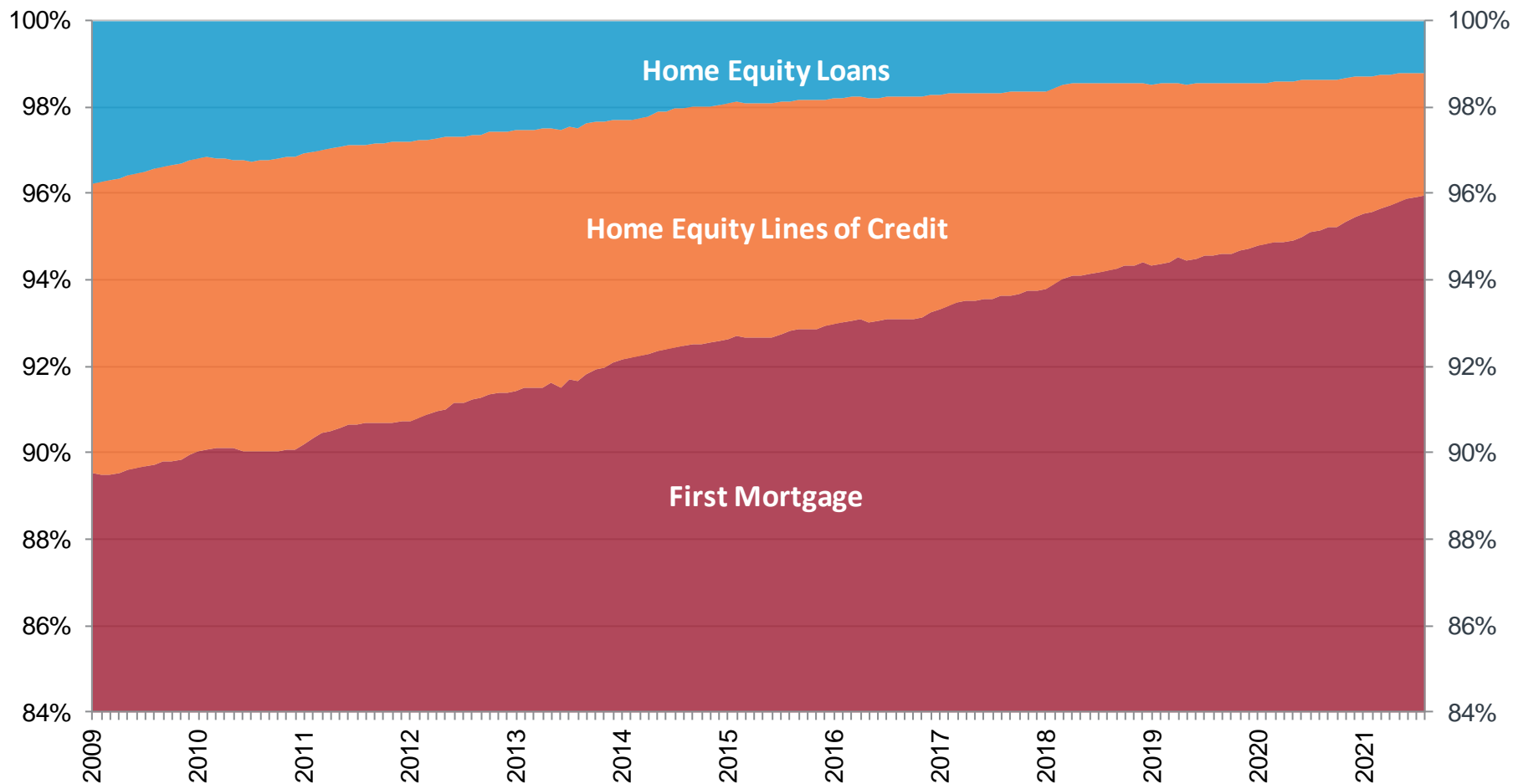

Source: Equifax Inc.

Data as of August 2021

Consumer Mortgage Write-offs

Includes Severe Derogatory for First Mortgage and Home Equity Lines and Loans
Total Annual Write-off Balances and YTD Write-off Balances in \$Billions; NSA;
Does not include Bankruptcy

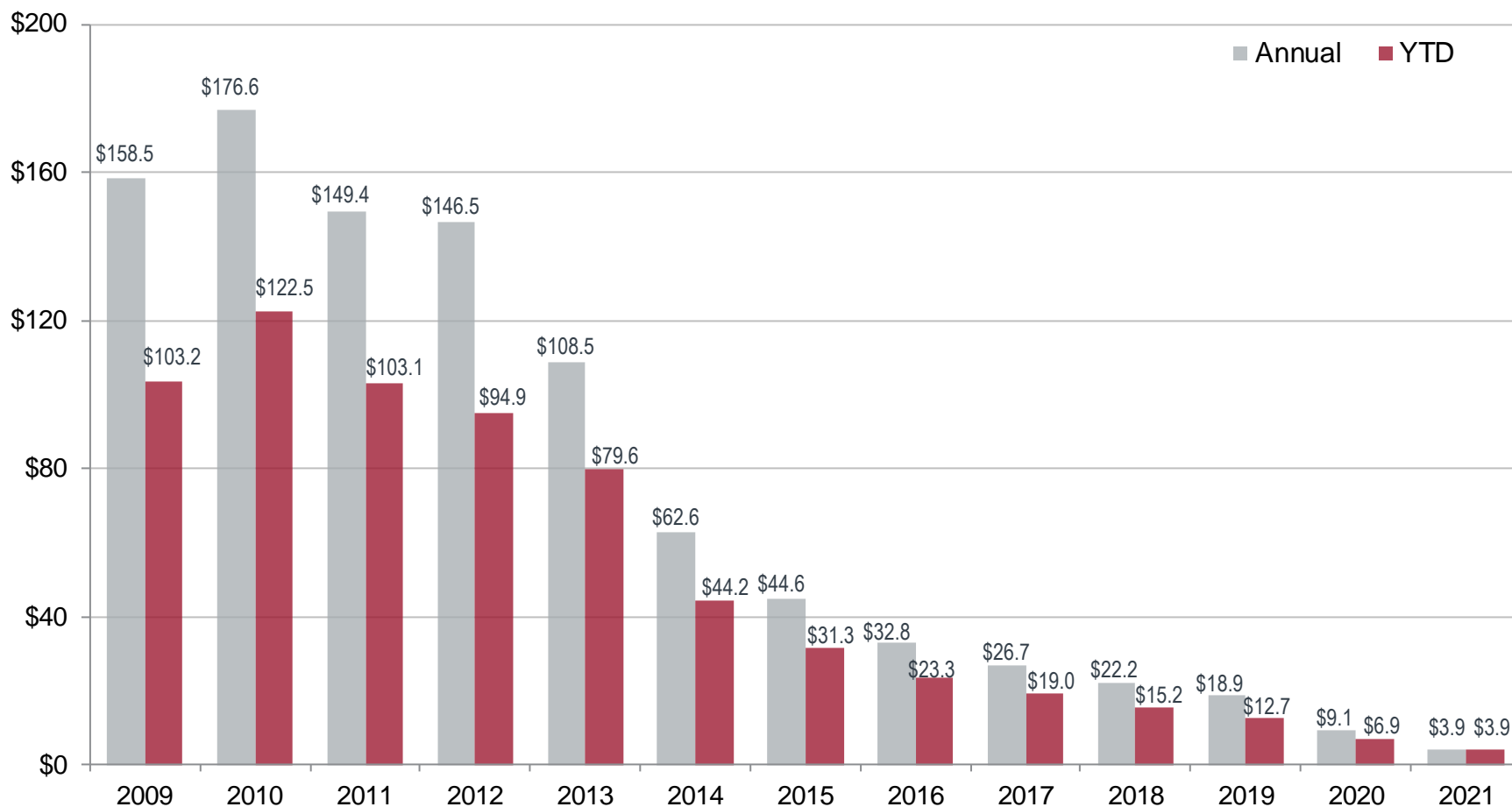

Source: Equifax Inc.

Data as of August 2021



Credit Trends portfolio: Total Auto loans and leases

Total Auto Portfolio Observations

as of August 2021:

- › Total outstanding balances on auto loans and leases have increased 5.8% year-over-year to \$1.453 trillion. The number of outstanding accounts has decreased 0.9% over a year ago to 89.1 million.
- › Ten years ago in August 2011, total auto balances stood at \$743.6 billion and there were 61.4 million loans and leases outstanding accounts.
- › The severe delinquency rate (share of balances 60+ DPD) in August 2021 is 0.80%, a 2 bps decrease from August of last year. Auto write-offs are at 12.1 bps, down from 14.5 bps in the previous year.
- › The Great Recession peak severe delinquency on auto loans and leases occurred in January 2009 at a rate of 1.53% of balances. The peak monthly write-off occurred in March 2009 at 46.4 basis points.

Total Auto Dashboard

Not Seasonally Adjusted; Write-off Rates Are 3-Month Moving Averages, Not Annualized

	Aug-20	Sep-20	Oct-20	Nov-20	Dec-20	Jan-21	Feb-21	Mar-21	Apr-21	May-21	Jun-21	Jul-21	Aug-21
TOTAL AUTO ACCOUNTS IN MILLIONS													
	90.0	89.8	89.7	89.7	89.6	89.6	89.5	89.3	89.1	89.1	89.3	89.2	89.1
% Prior Month	0.1%	-0.2%	-0.2%	0.1%	-0.1%	0.0%	-0.2%	-0.2%	-0.3%	0.1%	0.2%	-0.1%	-0.1%
% Year Ago	0.7%	0.2%	-0.1%	-0.3%	-0.5%	-0.9%	-1.2%	-1.2%	-1.5%	-0.8%	-0.8%	-0.7%	-0.9%
TOTAL AUTO BALANCES IN \$BILLIONS													
	\$1,373	\$1,376	\$1,380	\$1,387	\$1,387	\$1,392	\$1,395	\$1,396	\$1,404	\$1,416	\$1,430	\$1,443	\$1,453
% Prior Month	0.7%	0.2%	0.4%	0.5%	0.0%	0.3%	0.2%	0.1%	0.6%	0.8%	1.0%	0.9%	0.7%
% Year Ago	3.6%	3.3%	3.4%	3.4%	3.3%	3.1%	3.0%	1.8%	2.3%	3.4%	5.1%	5.8%	5.8%
TOTAL AUTO 60+ DOLLAR DELINQUENCY RATE													
	0.82%	0.87%	0.89%	0.90%	0.99%	1.02%	1.00%	0.94%	0.75%	0.71%	0.74%	0.77%	0.80%
% Prior Month	-2.9%	6.0%	1.9%	1.8%	9.1%	3.8%	-2.3%	-5.6%	-21.1%	-5.3%	5.0%	3.4%	4.1%
% Year Ago	-20.6%	-17.3%	-17.9%	-17.3%	-13.1%	-13.7%	-14.0%	-10.9%	-27.8%	-30.6%	-18.2%	-9.4%	-2.9%
TOTAL AUTO WRITE-OFF DOLLAR RATE IN BASIS POINTS													
	14.5	14.8	15.0	15.8	16.1	16.5	16.6	17.0	16.4	15.0	13.2	12.1	12.1
% Prior Month	0.9%	1.7%	1.7%	4.9%	2.2%	2.4%	0.9%	2.0%	-3.5%	-8.1%	-12.3%	-8.0%	-0.5%
% Year Ago	-34.4%	-36.0%	-36.0%	-34.4%	-34.0%	-31.3%	-29.2%	-27.6%	-24.2%	-19.0%	-14.4%	-15.7%	-16.9%

Source: Equifax Inc.

Data as of August 2021

Outstanding Loans & Leases

Number of Accounts in Millions; NSA

Balances in \$Billions; NSA

Accounts

Balances

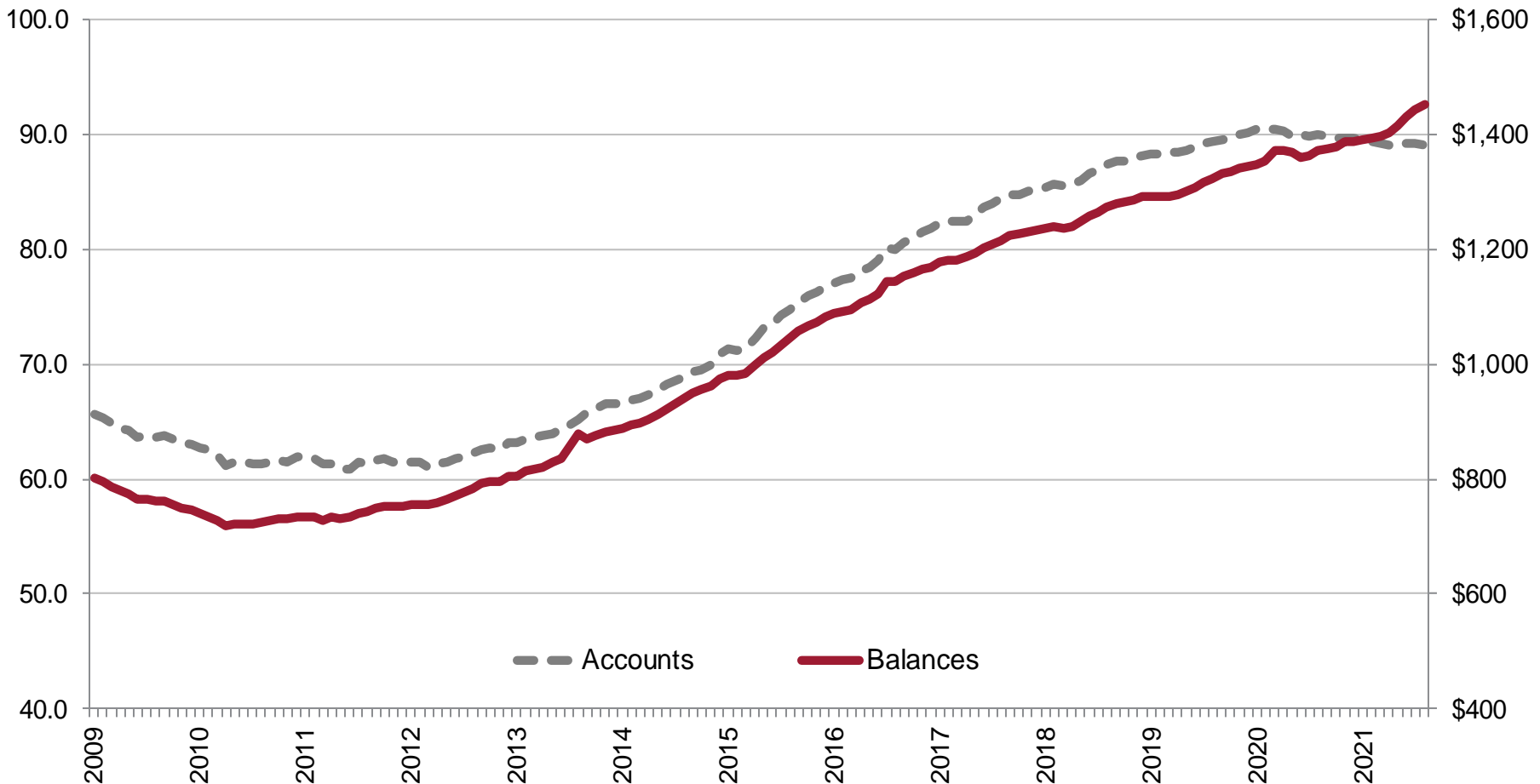

Source: Equifax Inc.

Data as of August 2021

Severe Delinquency Rate

60+ Days Past Due

Percent of Accounts and Balances; NSA; Excludes Severe Derogatory and Bankruptcy

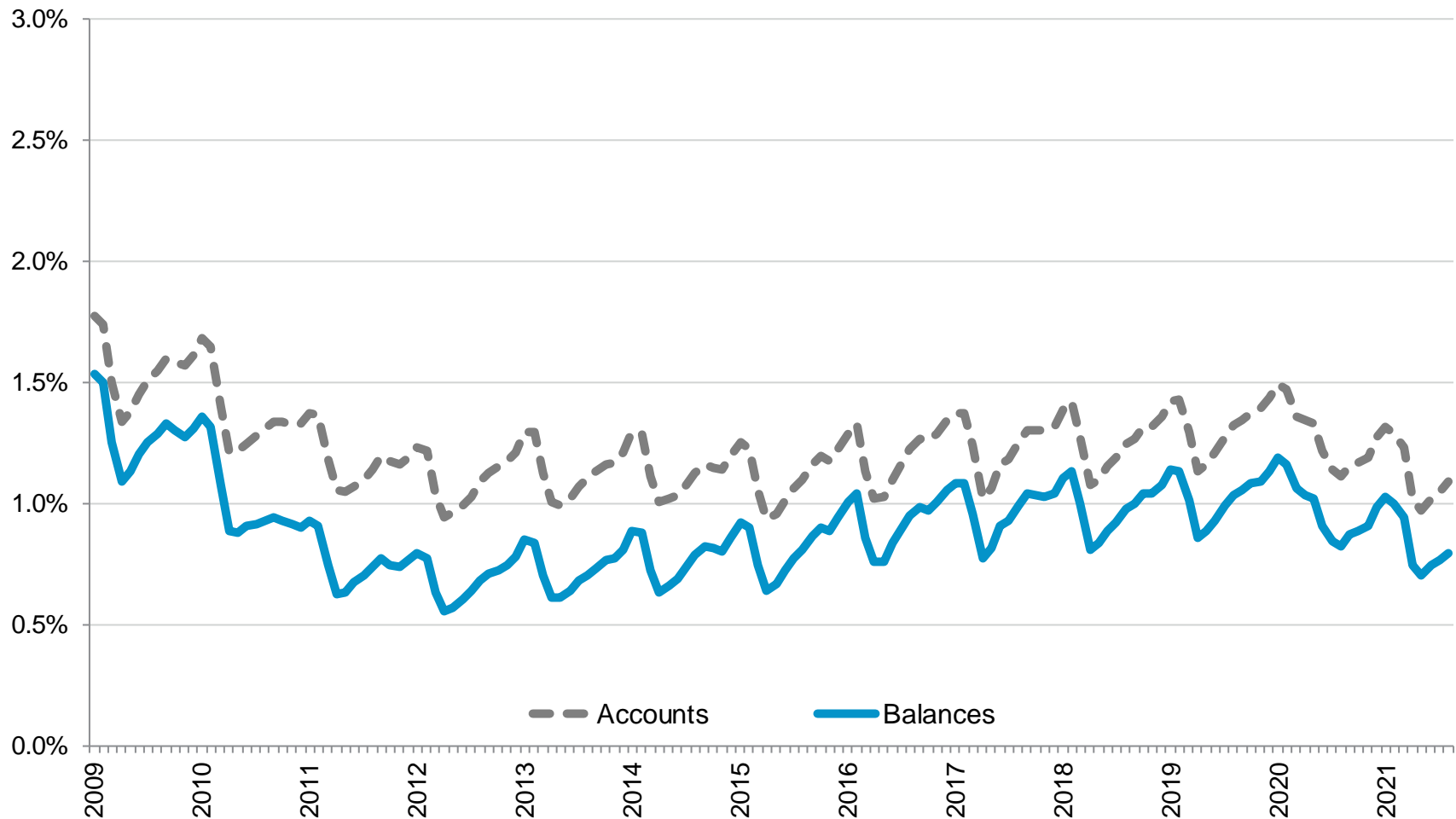

Source: Equifax Inc.

Data as of August 2021

Write-Off Rates

Accounts terminated in Bankruptcy or Severe Derogatory status

Share of Accounts and Balances in Basis Points; 3-Month Moving Average, NSA; Not Annualized

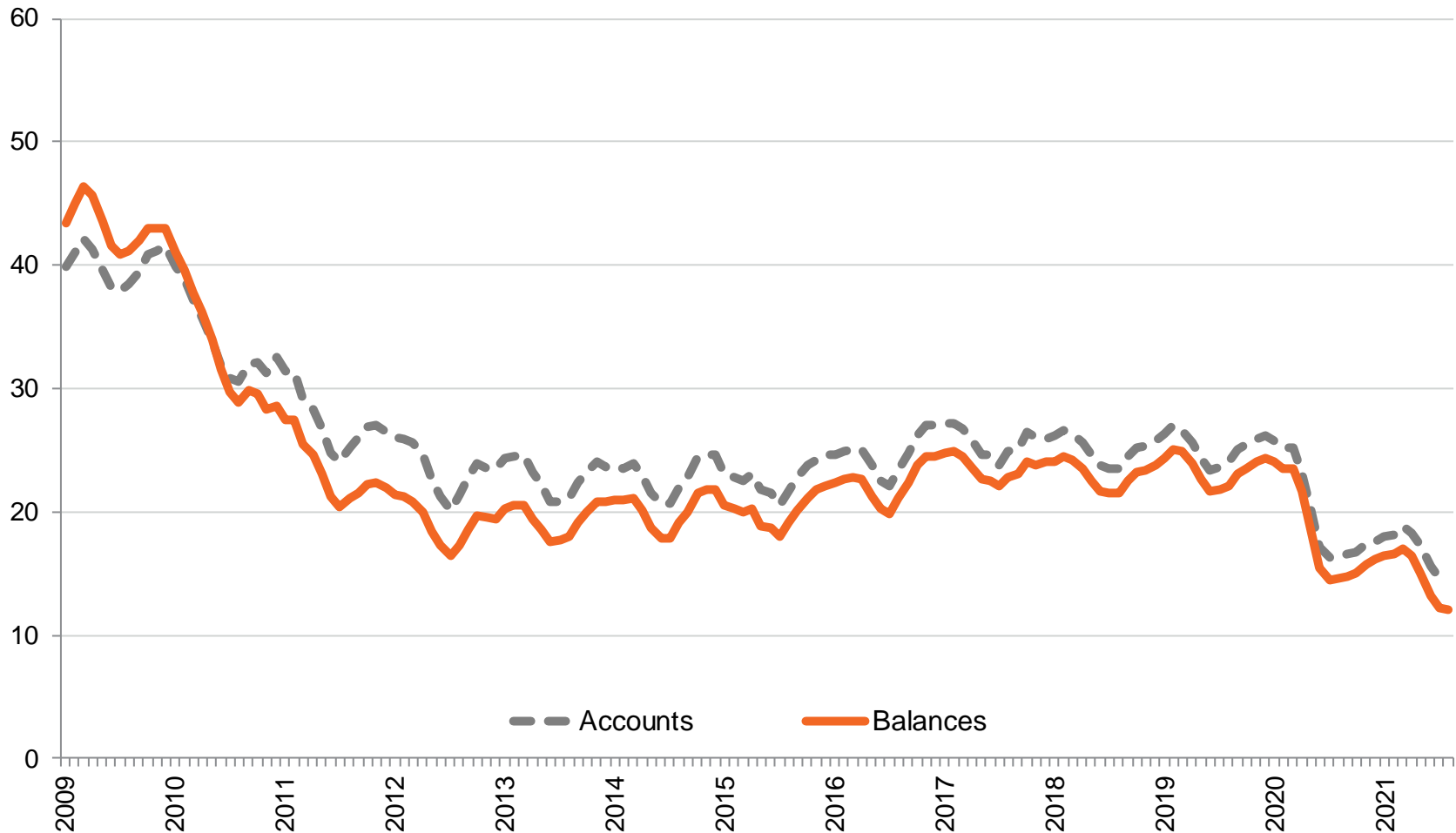

Source: Equifax Inc.

Data as of August 2021



Credit Trends Portfolio: Auto leases

Auto Lease Portfolio Observations

as of August 2021:

- › The number of outstanding auto lease accounts has decreased 6.1% from last year to 9.94 million.
- › The outstanding balances on auto leases stands at \$93.9 billion, the same level as last year.
- › The severe delinquency rate (share of balances 60+ DPD) in February is 0.19%, down 11 bps from the previous year.
- › Auto lease write-offs are at 9.5 bps, down 3.2 bps from last year. Write-off rates held relatively steady between 2012 and mid-2016 and rose modestly over till end-2019.
- › Note: Auto lease balance amounts reported to Equifax are not the full value of the account, only the portion due if paid as agreed in the consumer contract. Financial reporting on leases by auto lenders often includes vehicle residual values to reflect financial position of the lenders in reporting to investors and regulators.

Auto Lease Dashboard

Not Seasonally Adjusted; Write-off Rates Are 3-Month Moving Averages, Not Annualized

	Aug-20	Sep-20	Oct-20	Nov-20	Dec-20	Jan-21	Feb-21	Mar-21	Apr-21	May-21	Jun-21	Jul-21	Aug-21
AUTO LEASE ACCOUNTS IN MILLIONS													
	10.58	10.51	10.46	10.40	10.36	10.36	10.31	10.25	10.21	10.13	10.08	10.02	9.94
% Prior Month	-0.7%	-0.7%	-0.4%	-0.6%	-0.4%	0.0%	-0.4%	-0.6%	-0.3%	-0.8%	-0.5%	-0.6%	-0.8%
% Year Ago	-2.4%	-3.2%	-3.7%	-4.7%	-4.9%	-5.1%	-5.3%	-5.7%	-5.9%	-6.6%	-6.1%	-5.9%	-6.1%
AUTO LEASE BALANCES IN \$BILLIONS													
	\$93.9	\$93.5	\$93.4	\$94.7	\$93.0	\$93.3	\$93.3	\$92.6	\$93.1	\$93.2	\$93.9	\$94.0	\$93.9
% Prior Month	0.0%	-0.4%	-0.1%	1.3%	-1.8%	0.4%	0.0%	-0.8%	0.6%	0.1%	0.8%	0.1%	-0.1%
% Year Ago	-2.7%	-3.7%	-4.1%	-3.5%	-5.0%	-5.3%	-5.2%	-5.2%	-3.9%	-2.5%	-0.5%	0.2%	0.0%
AUTO LEASE 60+ DOLLAR DELINQUENCY RATE													
	0.30%	0.31%	0.30%	0.29%	0.32%	0.32%	0.29%	0.27%	0.21%	0.20%	0.20%	0.20%	0.19%
% Prior Month	-7.0%	4.4%	-3.5%	-4.4%	11.6%	0.2%	-8.1%	-9.6%	-19.4%	-8.0%	0.4%	-1.2%	-3.3%
% Year Ago	-7.8%	-5.0%	-13.6%	-16.4%	-12.7%	-17.8%	-20.7%	-21.5%	-36.7%	-47.6%	-38.7%	-38.7%	-36.3%
AUTO LEASE DOLLAR WRITE-OFF RATE IN BASIS POINTS													
	12.7	13.8	14.9	15.7	16.0	15.5	15.2	14.8	14.1	12.7	10.7	9.5	9.5
% Prior Month	11.8%	7.9%	8.4%	5.4%	1.7%	-2.9%	-2.0%	-2.6%	-4.7%	-10.0%	-15.5%	-12.1%	0.5%
% Year Ago	-23.8%	-17.2%	-13.1%	-12.1%	-16.7%	-17.6%	-13.8%	-16.4%	-12.5%	-8.3%	-5.3%	-17.1%	-25.5%

Source: Equifax Inc.

Data as of August 2021

Outstanding Leases

Number of Accounts in Millions; NSA

Balances in \$Billions; NSA

Accounts

Balances

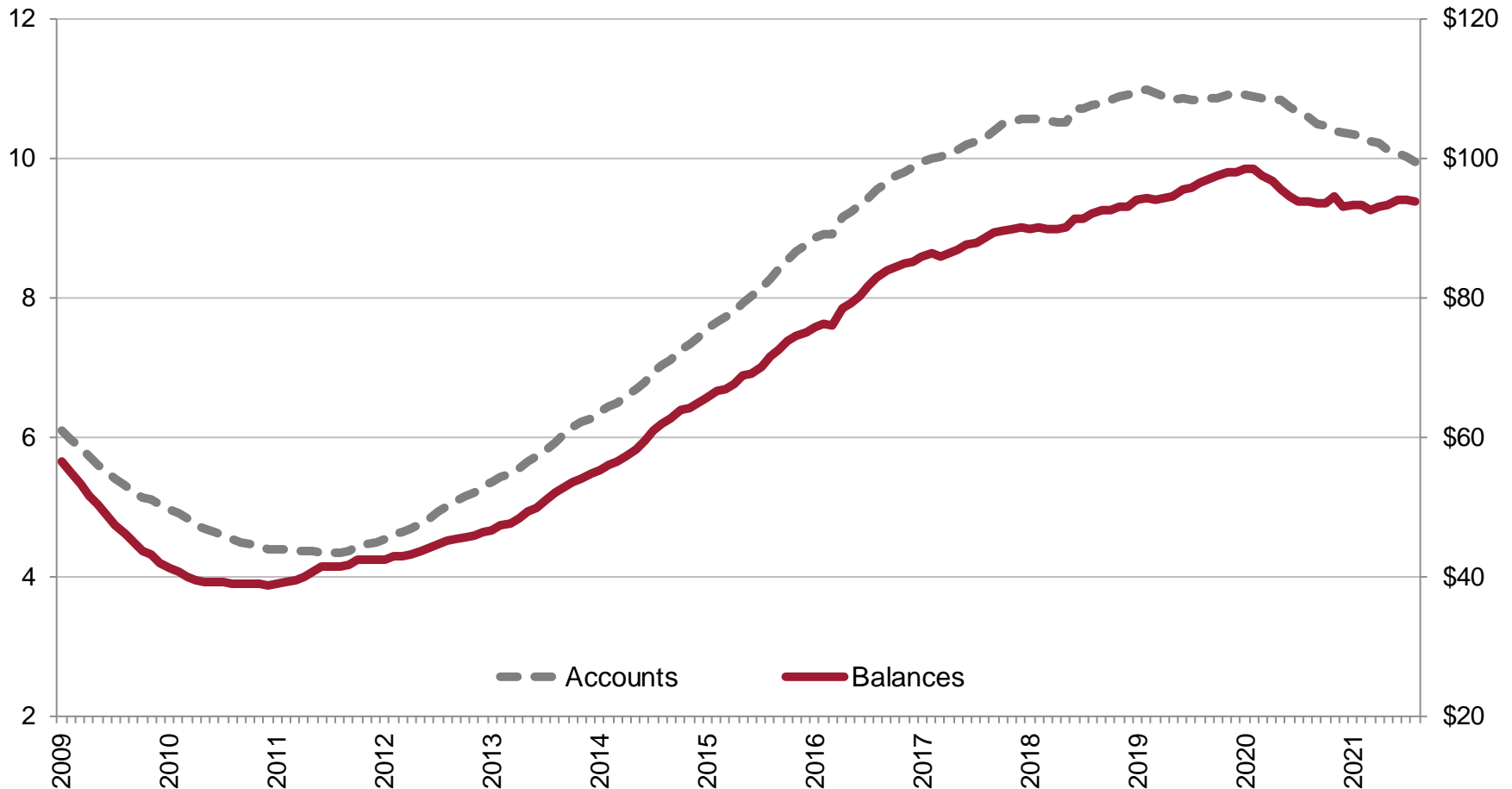

Source: Equifax Inc.

Data as of August 2021

Severe Delinquency Rate

60+ Days Past Due

Percent of Accounts and Balances; NSA; Excludes Severe Derogatory and Bankruptcy

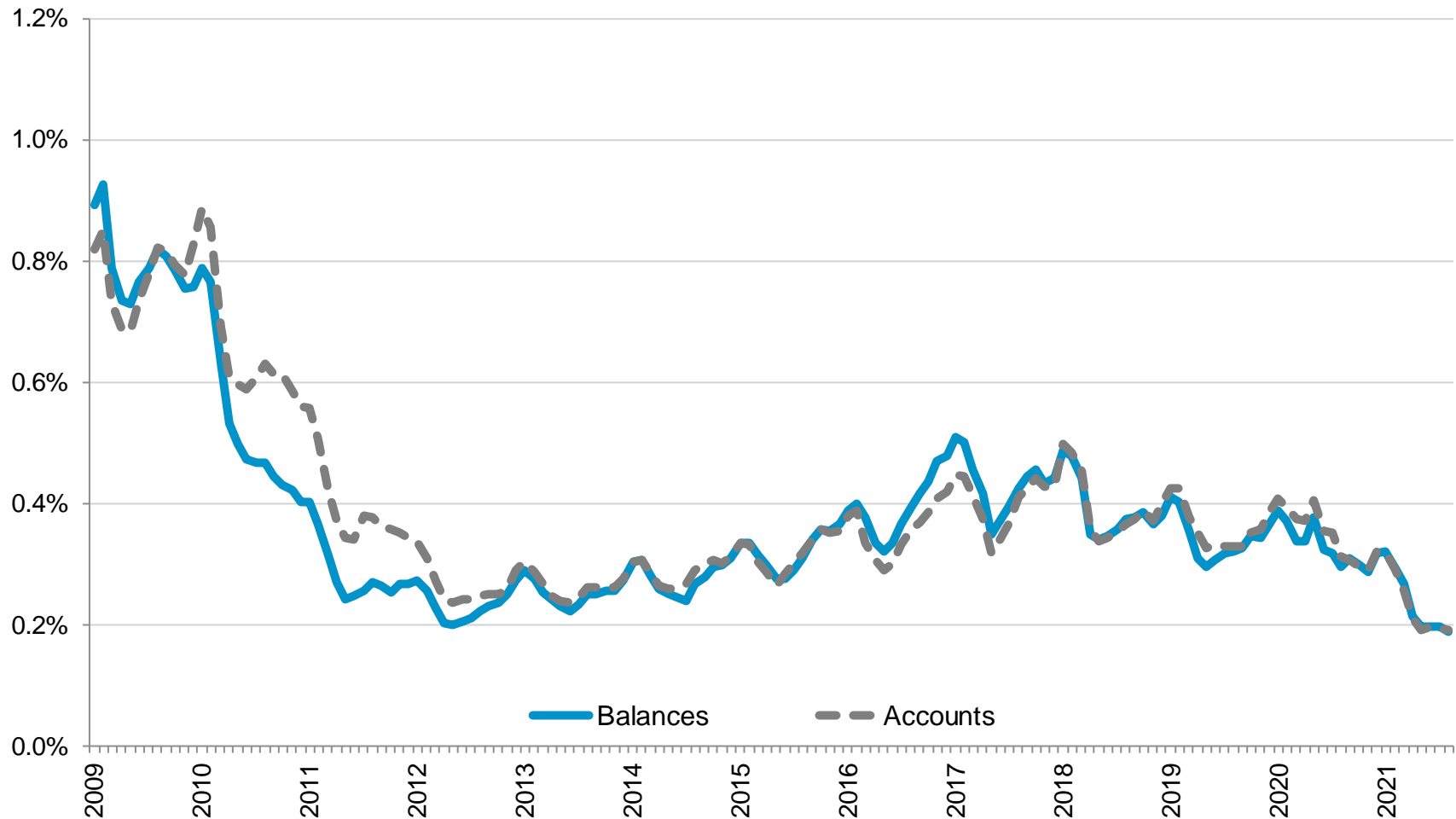

Source: Equifax Inc.

Data as of August 2021

Write-Off Rates

Accounts terminated in Bankruptcy or Severe Derogatory status

Share of Accounts and Balances in Basis Points; 3-Month Moving Average, NSA; Not Annualized

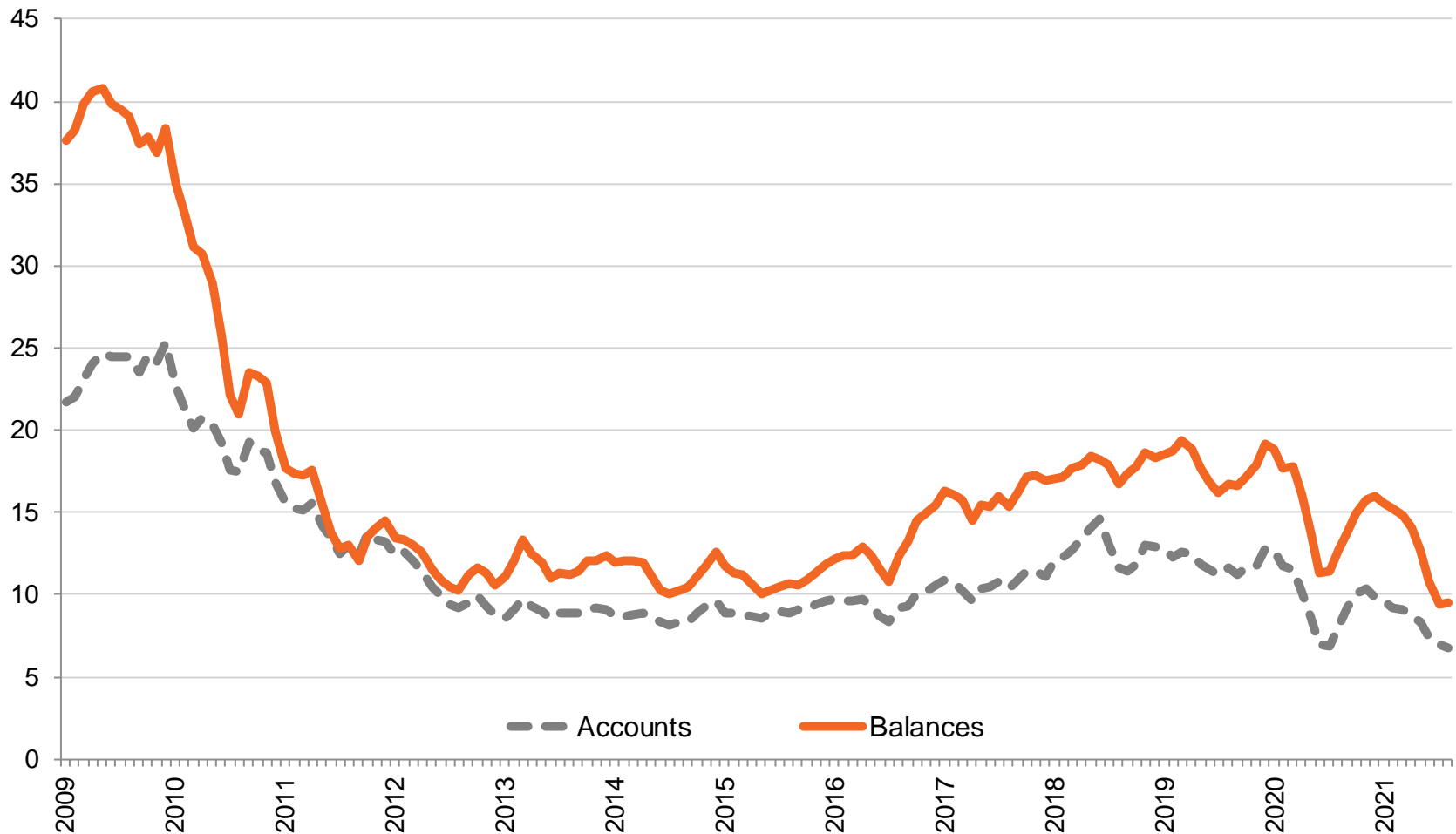

Source: Equifax Inc.

Data as of August 2021



Credit Trends Portfolio: Auto Loans

Auto Loan Portfolio Observations

as of August 2021:

- › The number of outstanding auto loan accounts decreased 0.3% from the same time last year to 79.20 million.
- › Total outstanding balances on auto loans have increased 6.3% year-over-year to \$1.359 trillion.
- › The severe delinquency rate (share of balances 60+ DPD) in August is 0.84%, down 2 bps from August of last year. Overall, delinquency rates have been rising slowly over the past ten years (since 2011) with regular seasonal variations. Relative to historical values delinquencies are still low. The recession peak delinquency rate was 1.58% in January 2009.
- › Auto loan write-offs are at 12.3 bps, which is 2.4 bps lower than August of last year.

Auto Loan Dashboard

Not Seasonally Adjusted; Write-off Rates Are 3-Month Moving Averages, Not Annualized

Aug-20 Sep-20 Oct-20 Nov-20 Dec-20 Jan-21 Feb-21 Mar-21 Apr-21 May-21 Jun-21 Jul-21 Aug-21

AUTO LOAN ACCOUNTS IN

MILLIONS	79.41	79.34	79.20	79.32	79.29	79.25	79.15	79.08	78.84	78.99	79.19	79.19	79.20
% Prior Month	0.2%	-0.1%	-0.2%	0.2%	0.0%	-0.1%	-0.1%	-0.1%	-0.3%	0.2%	0.2%	0.0%	0.0%
% Year Ago	1.1%	0.7%	0.5%	0.3%	0.1%	-0.3%	-0.6%	-0.6%	-0.9%	0.0%	-0.1%	0.0%	-0.3%

AUTO LOAN BALANCES IN

\$BILLIONS	\$1,279	\$1,282	\$1,287	\$1,292	\$1,294	\$1,299	\$1,301	\$1,304	\$1,311	\$1,323	\$1,336	\$1,349	\$1,359
% Prior Month	0.7%	0.2%	0.4%	0.4%	0.2%	0.3%	0.2%	0.2%	0.5%	0.9%	1.0%	1.0%	0.7%
% Year Ago	4.1%	3.9%	4.0%	4.0%	3.9%	3.8%	3.6%	2.4%	2.8%	3.9%	5.6%	6.2%	6.3%

AUTO LOAN 60+ DOLLAR

DELINQUENCY RATE	0.86%	0.91%	0.93%	0.95%	1.03%	1.07%	1.05%	0.99%	0.78%	0.74%	0.78%	0.81%	0.84%
% Prior Month	-2.8%	6.1%	2.0%	2.0%	9.0%	3.9%	-2.2%	-5.5%	-21.2%	-5.2%	5.1%	3.4%	4.1%
% Year Ago	-21.1%	-17.9%	-18.3%	-17.7%	-13.5%	-14.0%	-14.3%	-11.1%	-28.0%	-30.5%	-18.0%	-8.8%	-2.4%

AUTO LOAN DOLLAR WRITE-

OFF RATE IN BASIS POINTS	14.7	14.9	15.0	15.8	16.1	16.6	16.7	17.1	16.5	15.2	13.4	12.3	12.3
% Prior Month	0.2%	1.3%	1.3%	4.8%	2.3%	2.7%	1.1%	2.3%	-3.4%	-8.0%	-12.1%	-7.7%	-0.6%
% Year Ago	-35.0%	-37.1%	-37.3%	-35.7%	-35.1%	-32.2%	-30.2%	-28.3%	-25.0%	-19.7%	-15.1%	-15.8%	-16.4%

Source: Equifax Inc.

Data as of August 2021

Outstanding Loans

Number of Accounts in Millions; NSA

Balances in \$Billions; NSA

Accounts

Balances

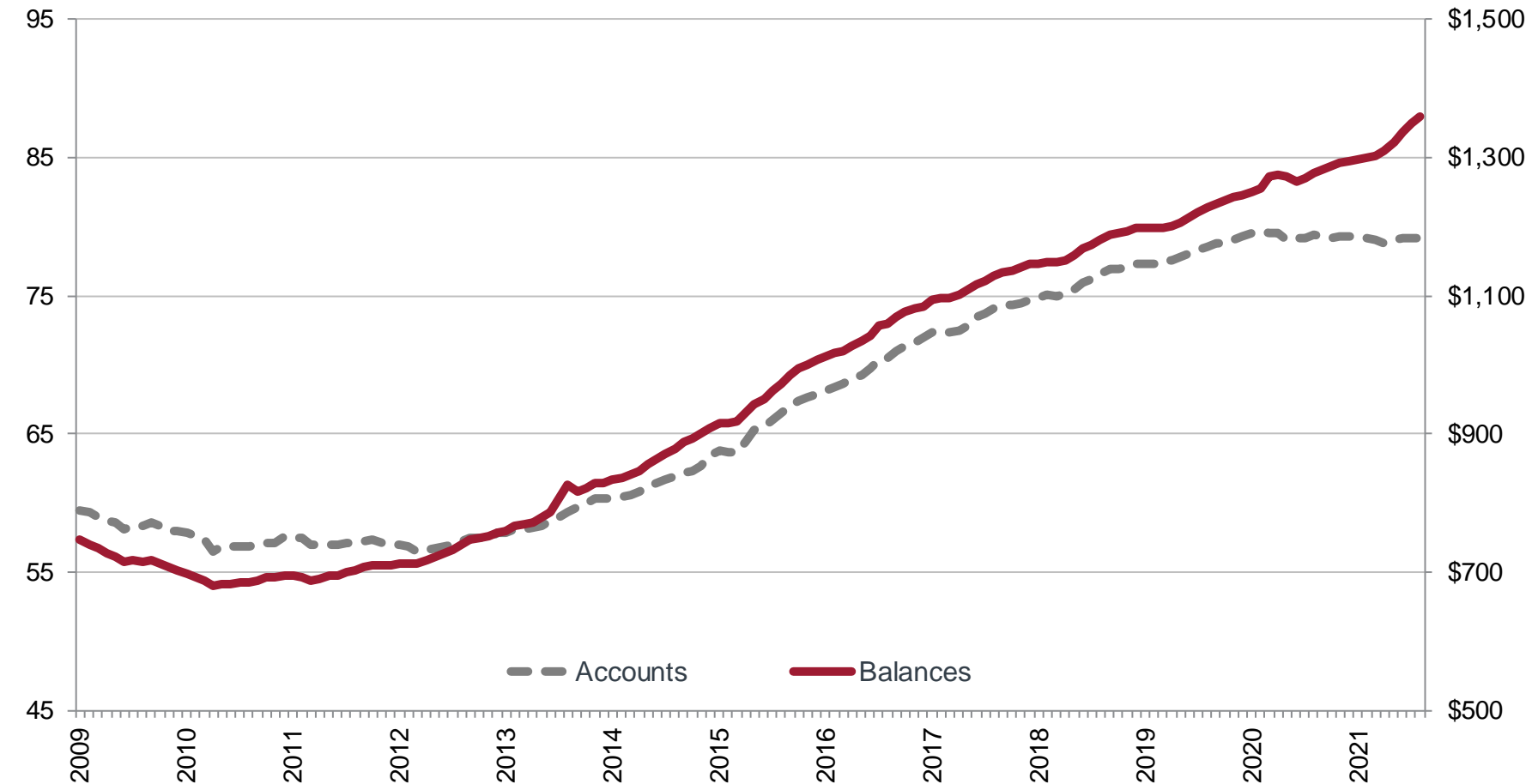

Source: Equifax Inc.

Data as of August 2021

Severe Delinquency Rate

60+ Days Past Due

Percent of Accounts and Balances; NSA; Excludes Severe Derogatory and Bankruptcy

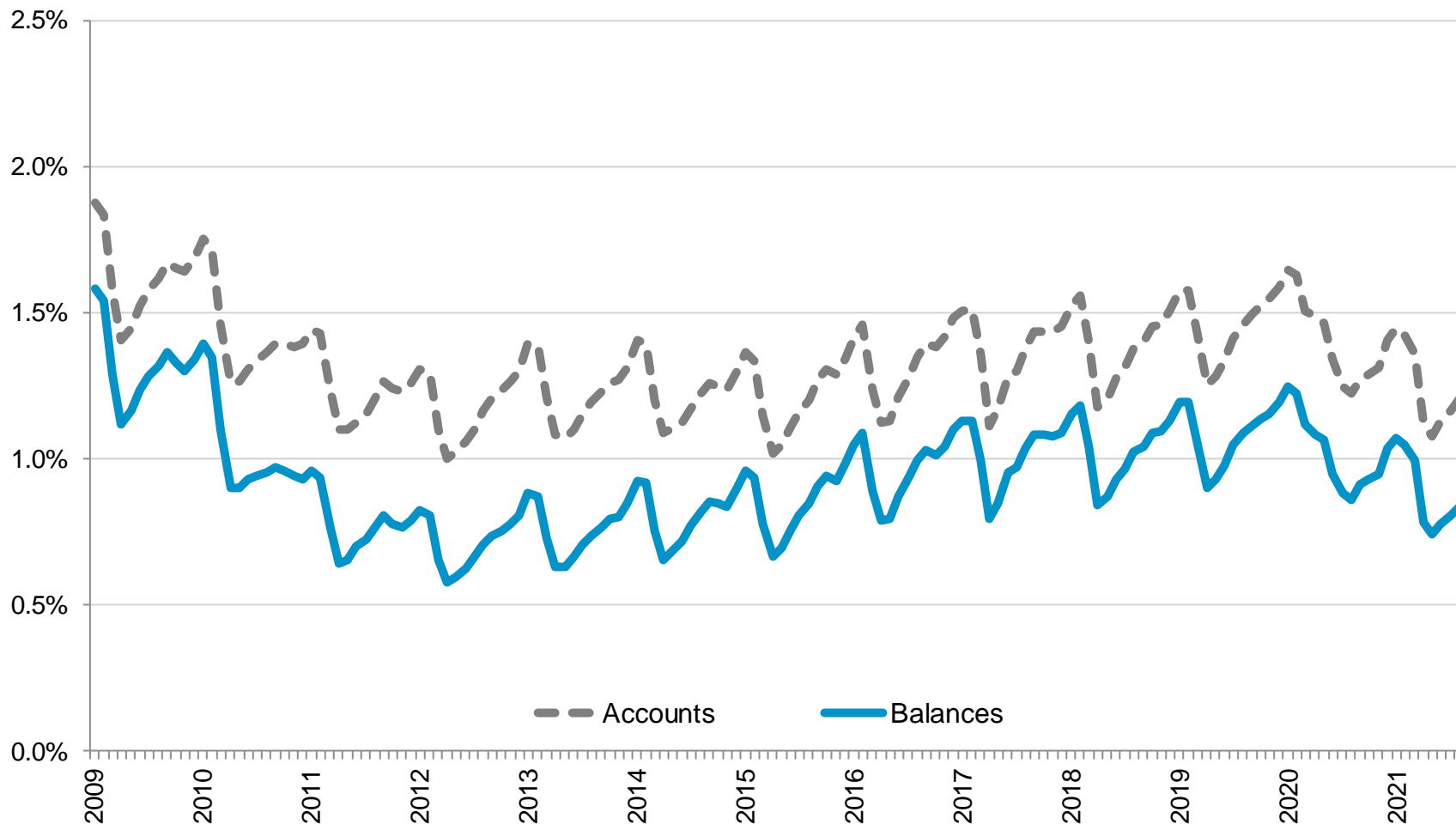

Source: Equifax Inc.

Data as of August 2021

Write-Off Rates

Accounts terminated in Bankruptcy or Severe Derogatory status

Share of Accounts and Balances in Basis Points; 3-Month Moving Average, NSA; Not Annualized

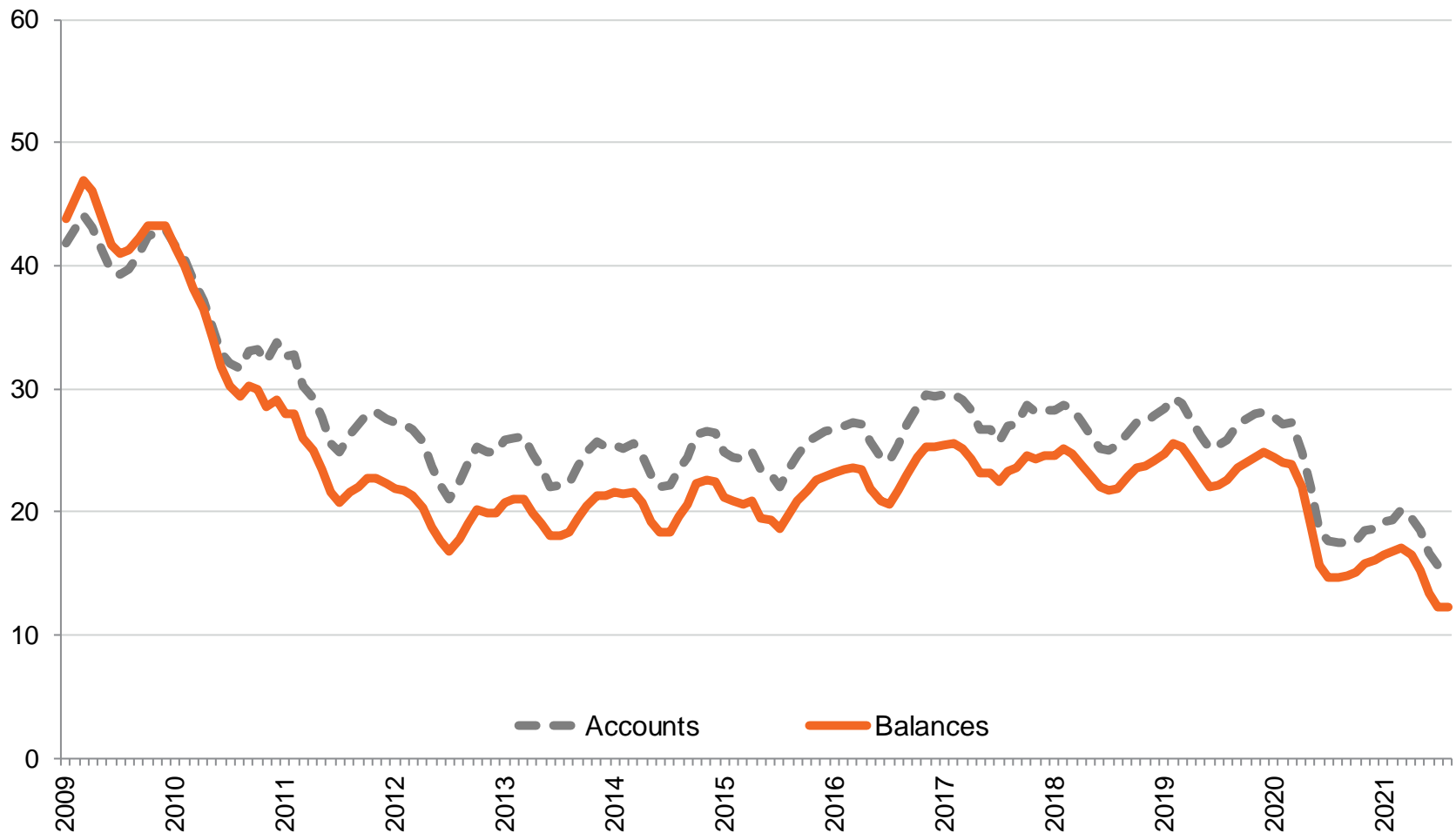

Source: Equifax Inc.

Data as of August 2021



Credit Trends Portfolio: Bankcard

Bankcard Portfolio Observations

as of August 2021:

- › Outstanding balances on bankcards have decreased 0.7% year-over-year to \$718.8 billion. The number of outstanding accounts is 474.2 million, which is a 1.5% increase from a year ago.
- › The severe delinquency rate (share of balances 60+ DPD) is 1.29%. A year ago, the rate stood at 1.73%.
- › Write-offs are at 30.7 bps as a share of outstanding balances, 16.8 bps lower than August 2020. Write-offs peaked at 112.4 bps in April 2010, and, since the end of 2012, have remained mostly between 28 and 45 bps (including seasonal variation).
- › Overall, card utilization has been on the decline since the COVID19 national disaster declaration in April 2020 and still remains at historically low levels. It currently stands at 18.4% which is comparable with the prior month.

Bankcard Dashboard

Not Seasonally Adjusted; Write-off Rates Are 3-Month Moving Averages, Not Annualized

Aug-20 Sep-20 Oct-20 Nov-20 Dec-20 Jan-21 Feb-21 Mar-21 Apr-21 May-21 Jun-21 Jul-21 Aug-21

TOTAL BANKCARD

ACCOUNTS IN MILLIONS	467.3	468.2	467.7	463.6	462.8	462.4	460.7	460.9	463.2	464.8	468.1	470.7	474.2
% Prior Month	0.5%	0.2%	-0.1%	-0.9%	-0.2%	-0.1%	-0.4%	0.1%	0.5%	0.4%	0.7%	0.5%	0.8%
% Year Ago	4.8%	4.7%	0.4%	-0.6%	-1.0%	-1.3%	-2.1%	-2.3%	-1.6%	-0.7%	0.4%	1.2%	1.5%

TOTAL BANKCARD

BALANCES IN \$BILLIONS	\$723.9	\$720.7	\$716.2	\$716.2	\$734.5	\$722.4	\$698.0	\$684.2	\$683.8	\$685.8	\$700.3	\$709.4	\$718.8
% Prior Month	-0.4%	-0.4%	-0.6%	0.0%	2.5%	-1.6%	-3.4%	-2.0%	-0.1%	0.3%	2.1%	1.3%	1.3%
% Year Ago	-8.8%	-9.5%	-11.0%	-11.6%	-12.1%	-13.3%	-14.9%	-14.6%	-10.4%	-6.7%	-3.9%	-2.4%	-0.7%

BANKCARD 60+ DOLLAR

DELINQUENCY RATE	1.73%	1.75%	1.70%	1.76%	1.89%	1.92%	2.00%	1.86%	1.67%	1.49%	1.35%	1.29%	1.29%
% Prior Month	-9.0%	1.1%	-2.8%	3.7%	7.0%	1.7%	4.4%	-7.3%	-10.0%	-11.0%	-9.6%	-4.2%	0.2%
% Year Ago	-22.2%	-22.4%	-29.6%	-28.8%	-24.3%	-22.5%	-21.2%	-25.2%	-29.8%	-36.4%	-34.7%	-32.2%	-25.3%

BANKCARD WRITE-OFF

DOLLAR RATE IN BASIS POINTS	47.5	38.9	39.0	35.9	33.1	31.0	30.4	37.4	38.5	40.6	35.7	32.7	30.7
% Prior Month	0.6%	-18.0%	0.1%	-7.9%	-7.7%	-6.3%	-2.0%	23.1%	3.0%	5.2%	-11.9%	-8.3%	-6.2%
% Year Ago	14.5%	-8.9%	-2.1%	-13.4%	-24.3%	-31.0%	-31.5%	-20.7%	-22.0%	-19.3%	-32.0%	-30.7%	-35.3%

Source: Equifax Inc.

Data as of August 2021

Outstanding Loans

Number of Accounts in Millions; NSA

Balances in \$Billions; NSA

Accounts

Balances

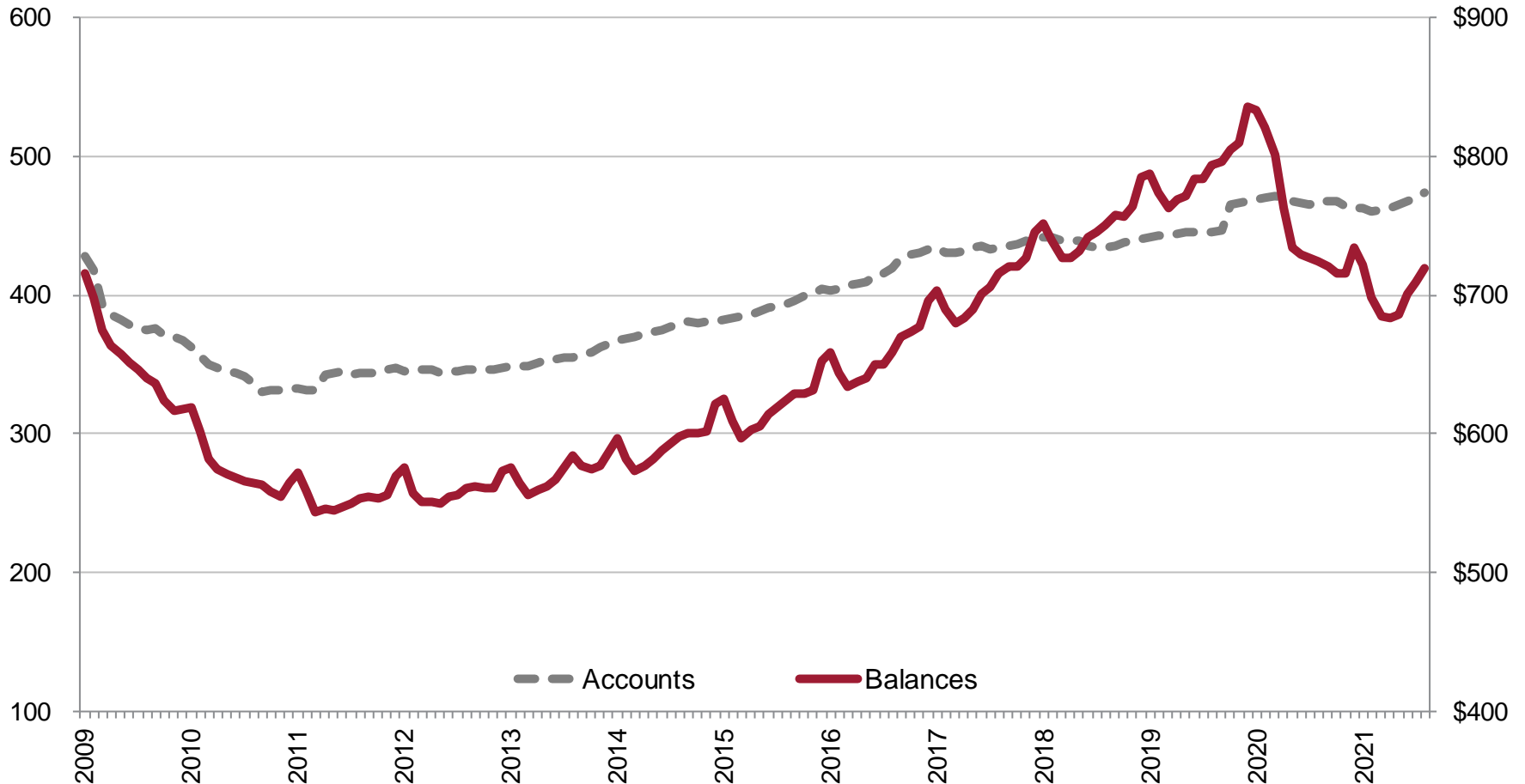

Source: Equifax Inc.

Data as of August 2021

Utilization and Credit Limit

Utilization Rate in %; NSA

Total Credit Limit in \$Trillions; NSA

Total Credit Limits

Utilization Rate

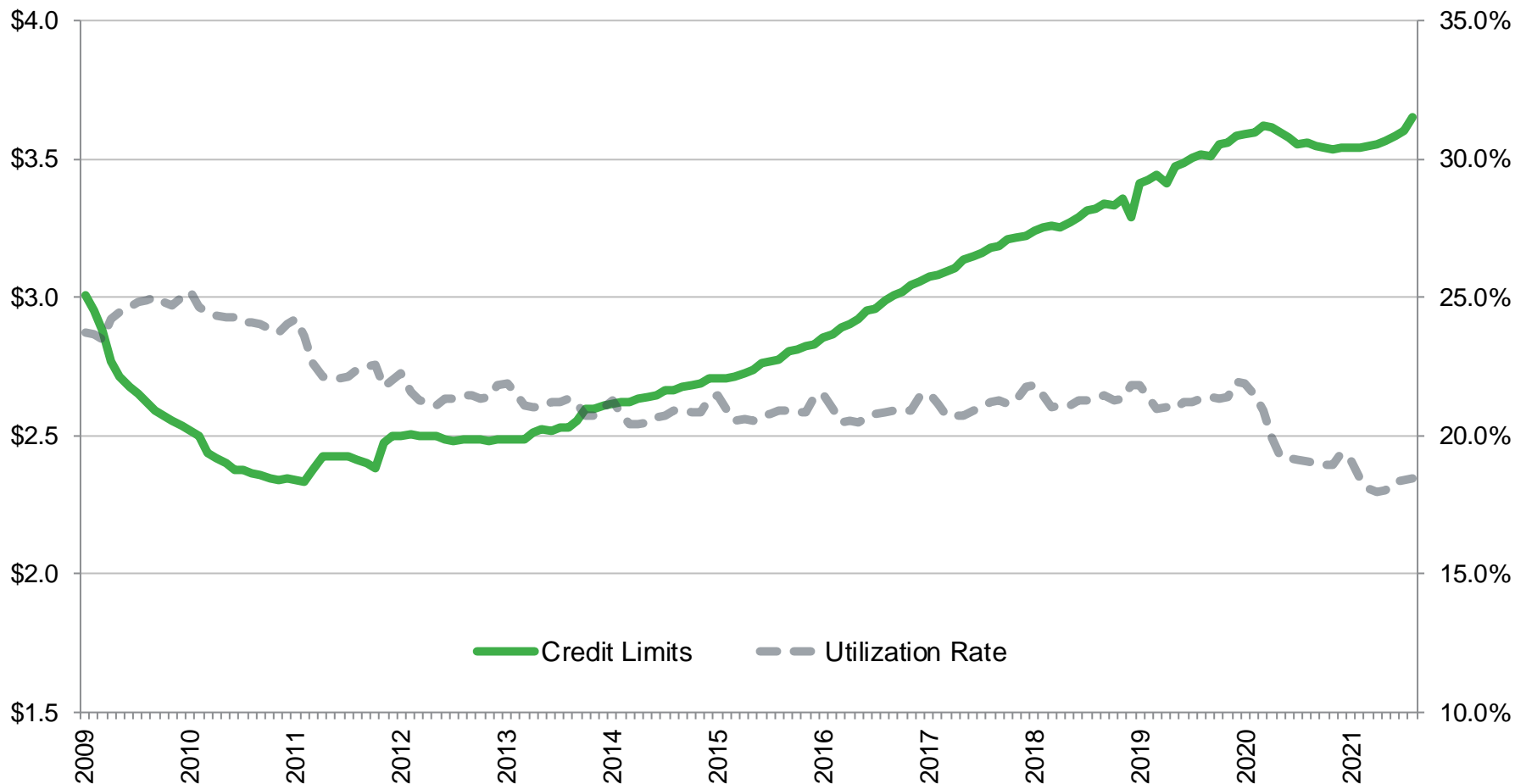

Source: Equifax Inc.

Data as of August 2021

Severe Delinquency Rate

60+ Days Past Due

Percent of Accounts and Balances; NSA; Excludes Severe Derogatory and Bankruptcy

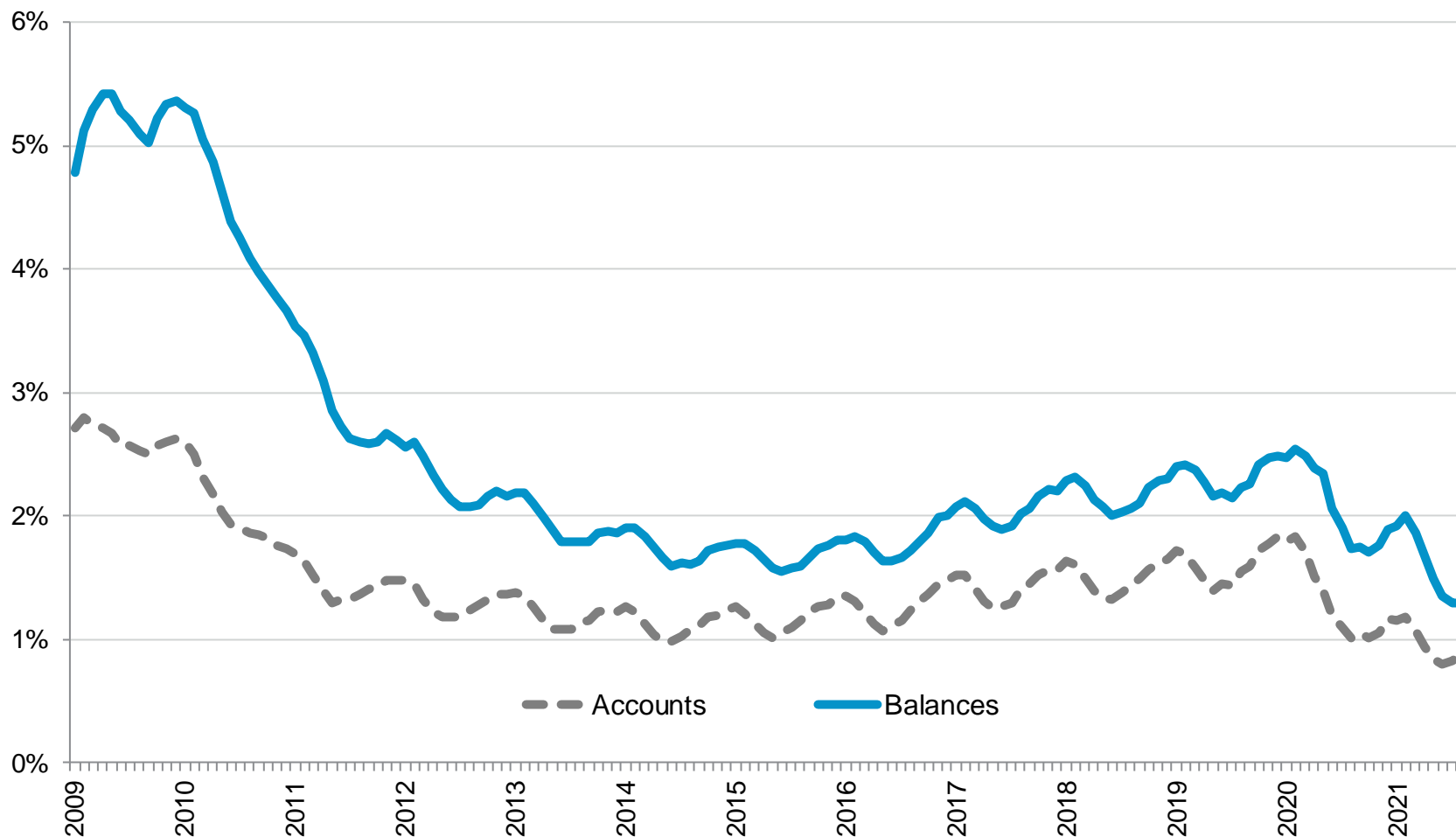

Source: Equifax Inc.

Data as of August 2021

Bankcard Write-off Rates

Accounts terminated in Bankruptcy or Severe Derogatory status

Share of Accounts and Balances in Basis Points; 3-Month Moving Average, NSA; Not Annualized

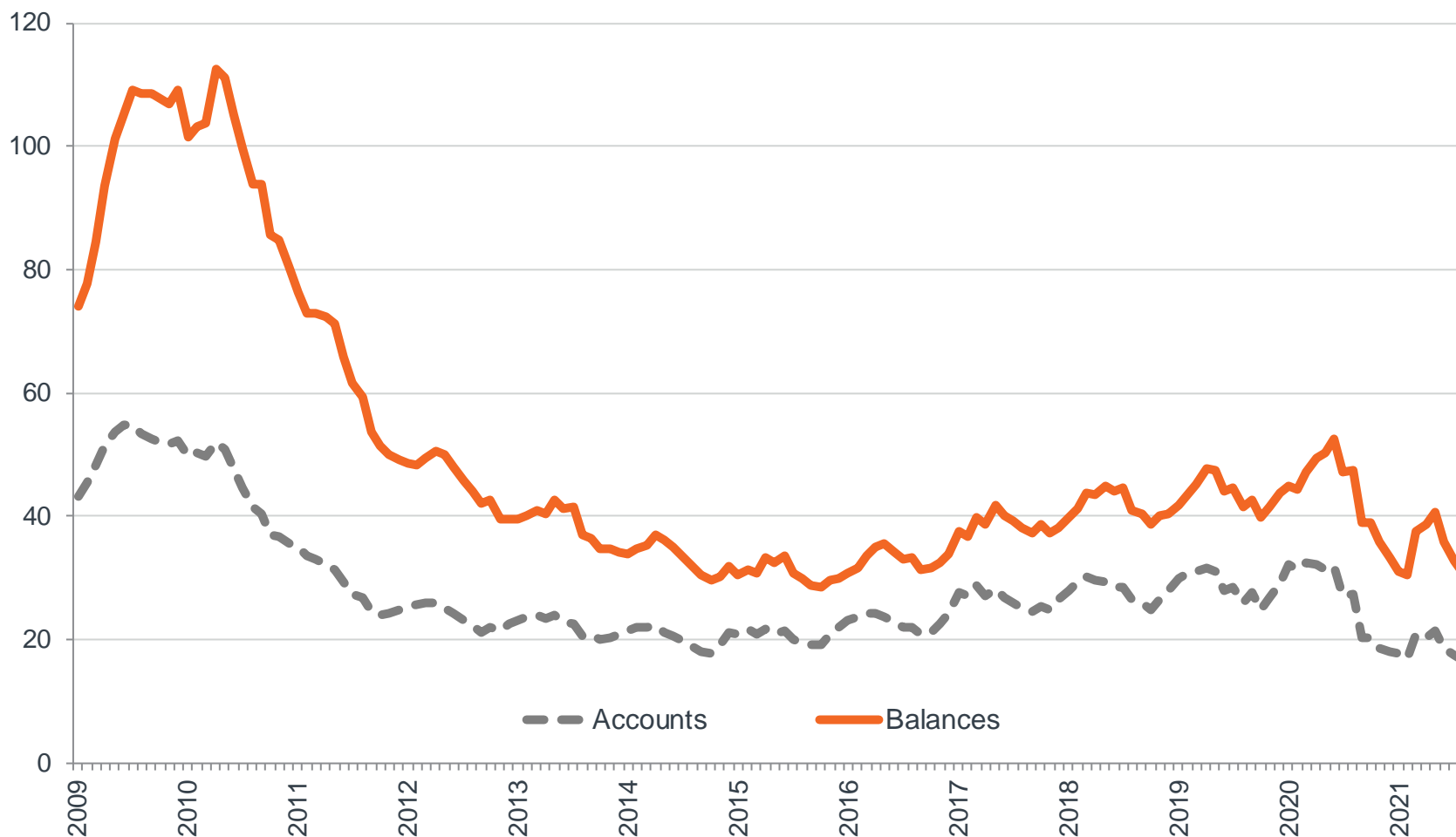

Source: Equifax Inc.

Data as of August 2021



Credit Trends Portfolio: Private Label Credit Card

Private Label Credit Card Observations

as of August 2021:

- › Outstanding balances on private label credit cards are \$63.5 billion, down 5.9% from a year ago. The number of outstanding cards has decreased 11.1% from a year ago to 192.9 million.
- › The severe delinquency rate (share of balances 60+ DPD) is 2.57%, down from 3.33% in August 2020.
- › Write-offs are at 56.0 bps as a share of outstanding balances, down from 91.1 bps in August 2020. Private label credit card write-offs peaked at 121.7 bps in December 2009.
- › Since the declaration of COVID19 national disaster in April 2020, the average utilization rate on private label cards continued to decline through November. In December 2020, the card utilization rate increased to 14.4%. Since January 2021, the utilization rate on private label cards resumes the decline trend. In August, the utilization rate stood at 13.2%, which is comparable to last month.
- › Recent declines in the number of outstanding private label card accounts relate to furnishers reporting long inactive accounts as closed. This only affects account totals, as these unused accounts were excluded from performance and utilization statistics.

Private Label Credit Cards Dashboard

Not Seasonally Adjusted; Write-off Rates Are 3-Month Moving Averages, Not Annualized

	Aug-20	Sep-20	Oct-20	Nov-20	Dec-20	Jan-21	Feb-21	Mar-21	Apr-21	May-21	Jun-21	Jul-21	Aug-21
PRIVATE LABEL CARD													
ACCOUNTS IN MILLIONS	217.1	216.1	214.9	202.9	202.2	196.9	196.3	195.0	194.7	194.4	194.8	194.7	192.9
% Prior Month	-1.4%	-0.4%	-0.6%	-5.6%	-0.3%	-2.6%	-0.3%	-0.7%	-0.1%	-0.2%	0.2%	0.0%	-0.9%
% Year Ago	-8.1%	-7.8%	-7.9%	-12.9%	-13.2%	-16.0%	-15.4%	-15.8%	-13.9%	-12.3%	-11.7%	-11.6%	-11.1%
PRIVATE LABEL CARD													
BALANCES IN \$BILLIONS	\$67.5	\$66.8	\$66.3	\$66.4	\$70.0	\$69.5	\$66.7	\$64.9	\$63.7	\$63.8	\$63.8	\$64.0	\$63.5
% Prior Month	-0.7%	-1.1%	-0.7%	0.2%	5.4%	-0.7%	-4.1%	-2.7%	-1.8%	0.1%	0.0%	0.4%	-0.8%
% Year Ago	-15.3%	-15.7%	-12.3%	-12.3%	-13.3%	-13.5%	-14.0%	-13.4%	-12.1%	-8.7%	-6.6%	-5.8%	-5.9%
PRIVATE LABEL CARD 60+													
DOLLAR DELINQUENCY RATE	3.33%	3.36%	3.17%	3.38%	3.38%	3.29%	3.45%	3.35%	2.93%	2.64%	2.56%	2.47%	2.57%
% Prior Month	-11.1%	0.7%	-5.6%	6.6%	0.0%	-2.7%	4.9%	-2.9%	-12.6%	-9.9%	-2.9%	-3.7%	4.3%
% Year Ago	-24.2%	-28.6%	-36.3%	-31.5%	-28.7%	-33.1%	-29.1%	-29.9%	-40.1%	-40.6%	-36.1%	-34.2%	-22.8%
PRIVATE LABEL CARD WRITE-OFF DOLLAR RATE IN BASIS													
POINTS	91.1	76.9	80.6	64.5	57.6	57.5	60.5	68.1	66.5	68.5	62.9	56.5	56.0
% Prior Month	-2.1%	-15.6%	4.9%	-20.0%	-10.7%	-0.2%	5.3%	12.5%	-2.4%	3.0%	-8.2%	-10.1%	-0.9%
% Year Ago	-3.2%	-2.9%	-4.3%	-23.1%	-39.8%	-35.2%	-33.7%	-29.3%	-32.4%	-29.3%	-35.4%	-39.2%	-38.5%

Source: Equifax Inc.

Data as of August 2021

Outstanding Private Label Credit Cards

Number of Accounts in Millions; NSA

Balances in \$Billions; NSA

Accounts

Balances

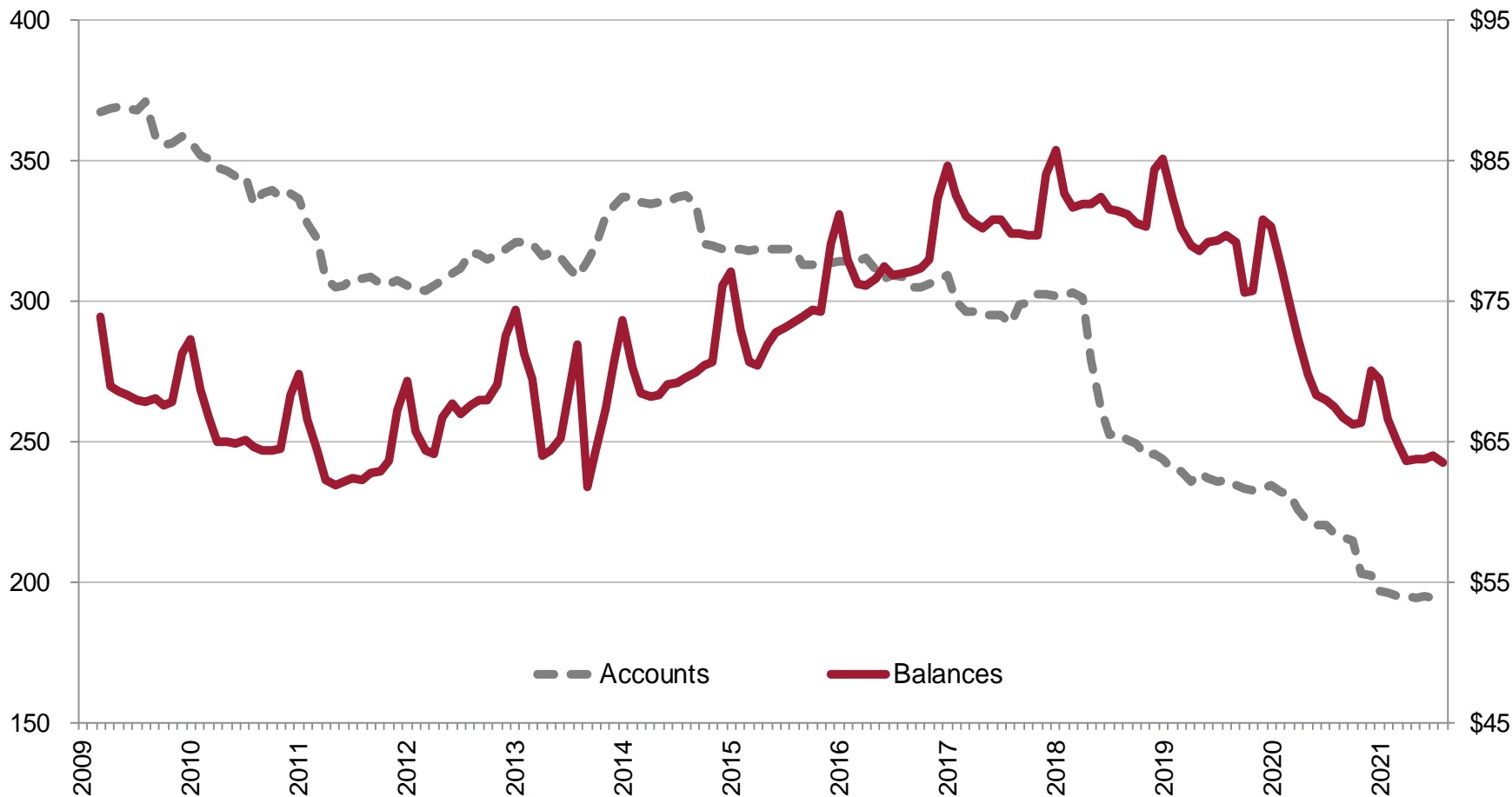

Source: Equifax Inc.

Data as of August 2021

Utilization and Credit Limit

Utilization Rate in %; NSA

Total Credit Limit in \$Billions; NSA

Total Credit Limits

Utilization Rate

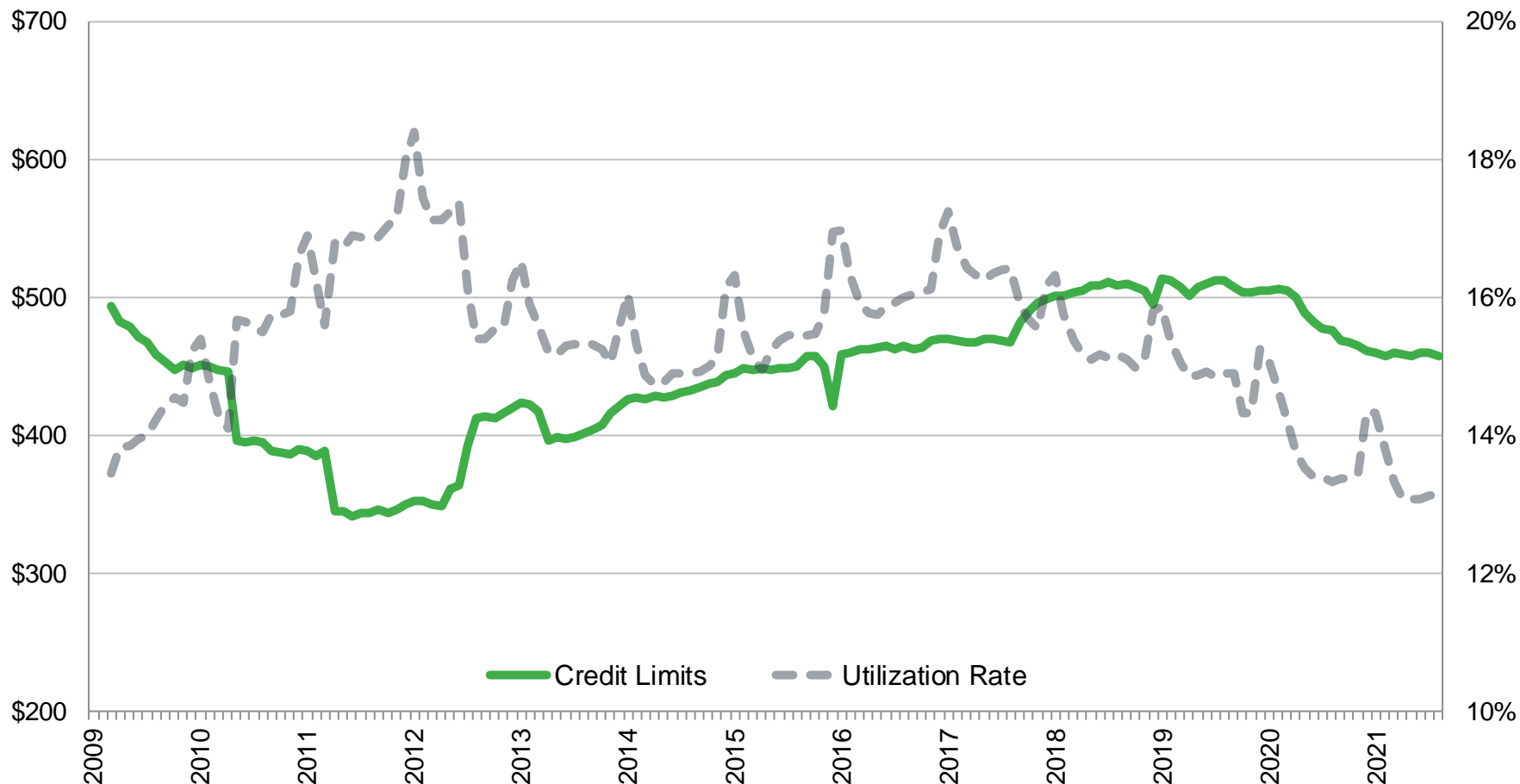

Source: Equifax Inc.

Data as of August 2021

Severe Delinquency Rate

60+ Days Past Due

Percent of Accounts and Balances; NSA; Excludes Severe Derogatory and Bankruptcy

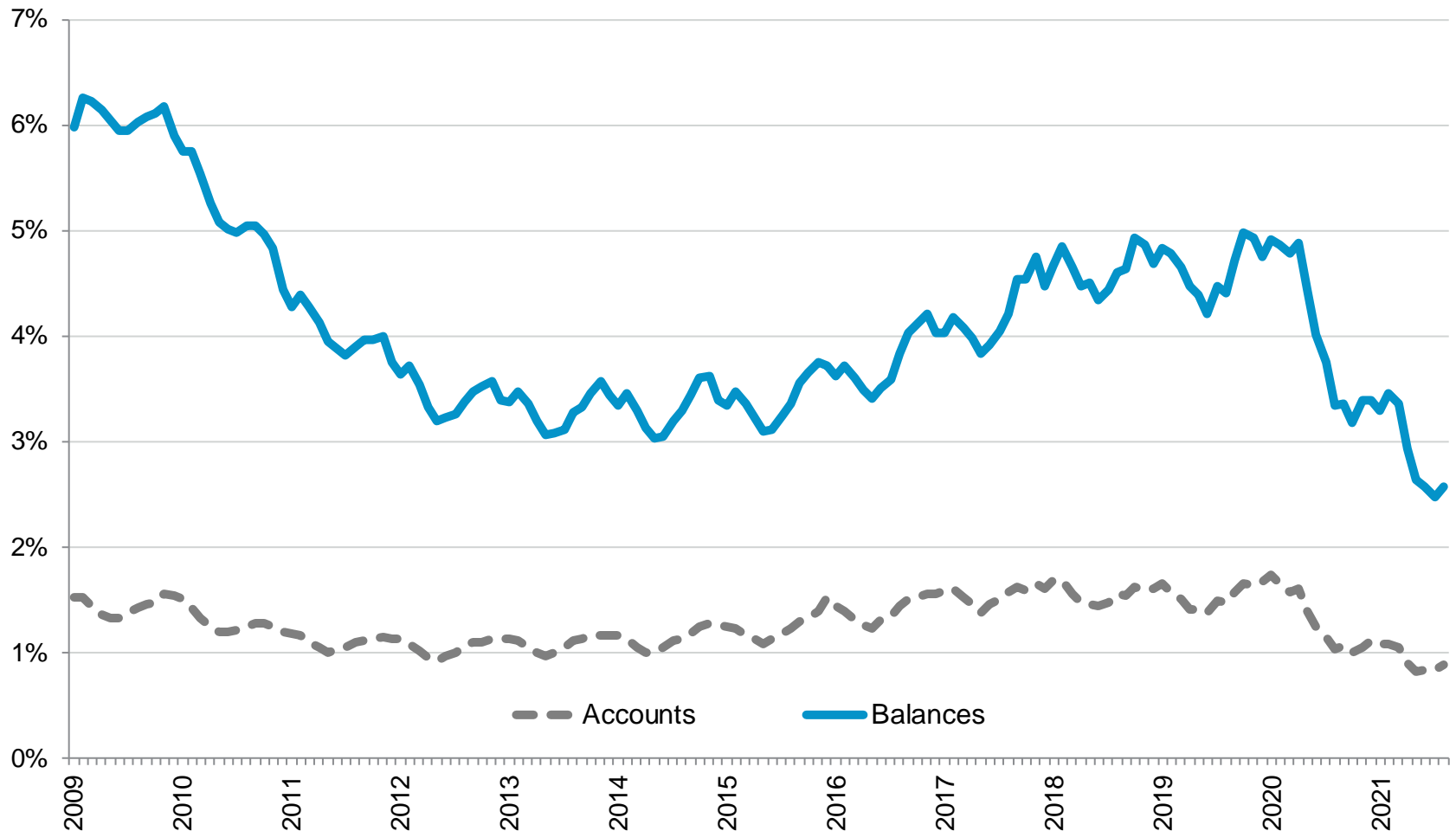

Source: Equifax Inc.

Data as of August 2021

Write-Off Rates

Accounts terminated in Bankruptcy or Severe Derogatory status

Share of Accounts and Balances in Basis Points; 3-Month Moving Average, NSA, Not Annualized

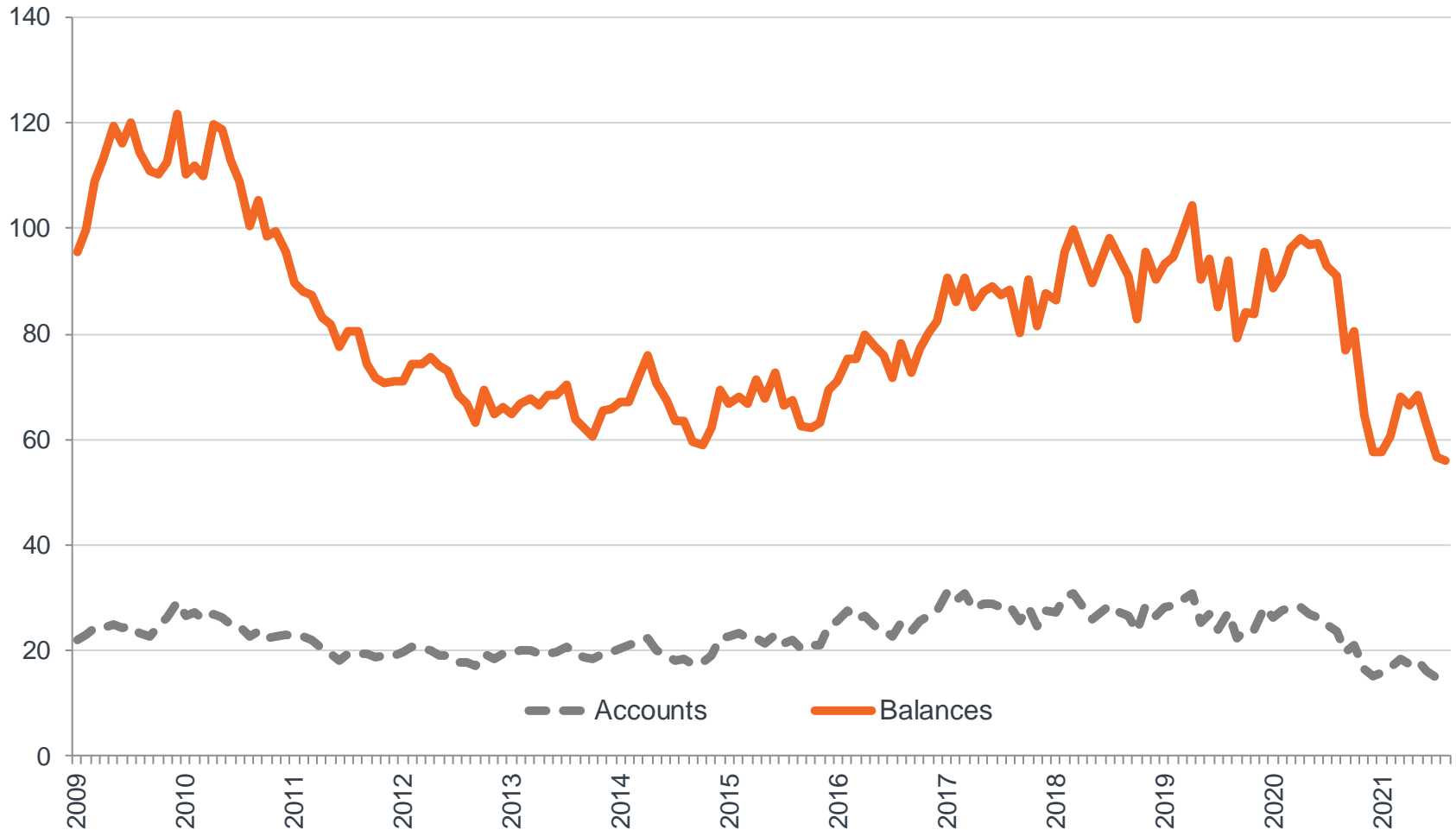

Source: Equifax Inc.

Data as of August 2021



Credit Trends Portfolio: First Mortgage

Total Mortgage Accounts

First Mortgage and Home Equity Lines and Loans
Number of Accounts in Millions; NSA

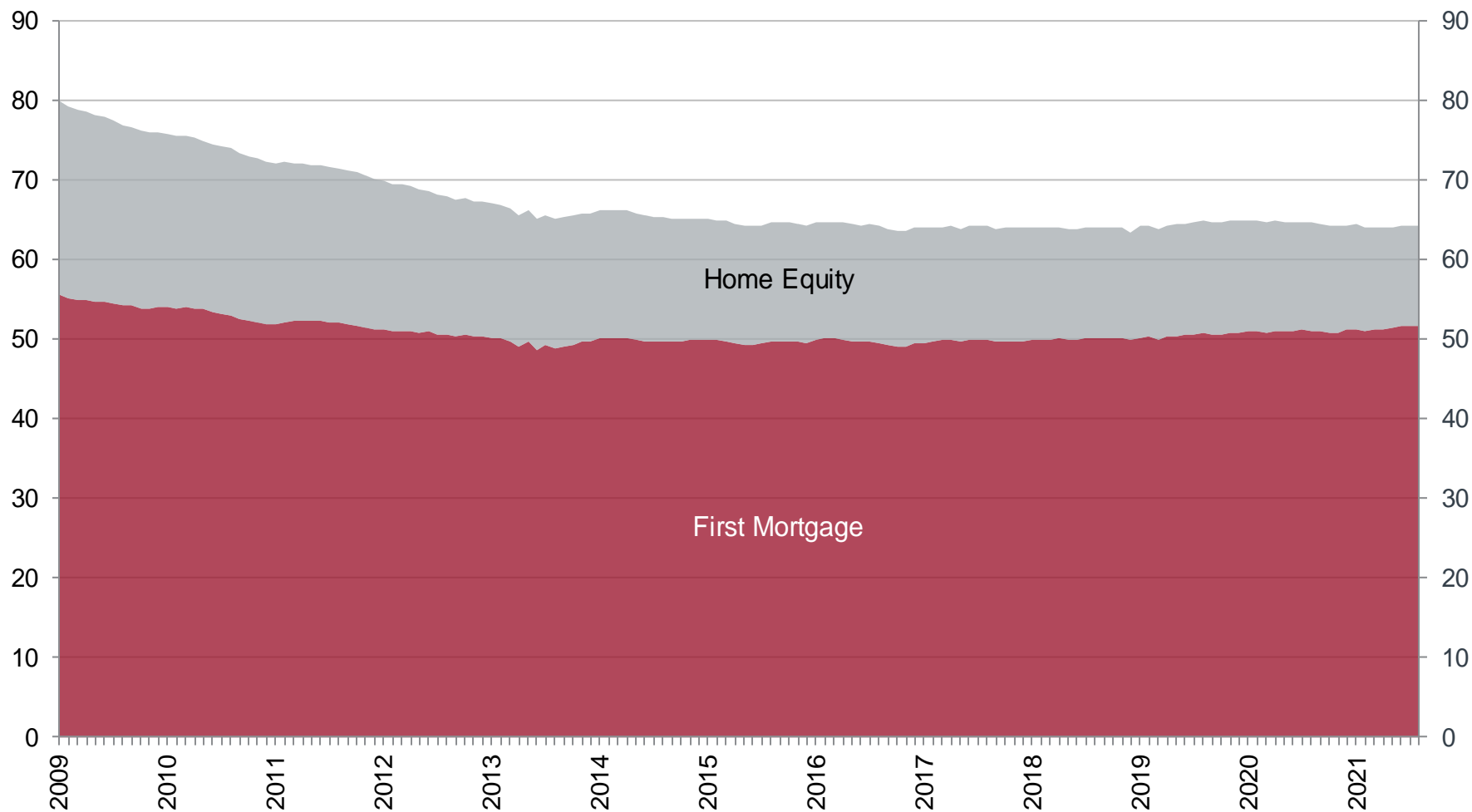

Source: Equifax Inc.

Data as of August 2021

Total Mortgage Balances

First Mortgage and Home Equity Loans and Lines of Credit
Balances in \$Trillions; NSA

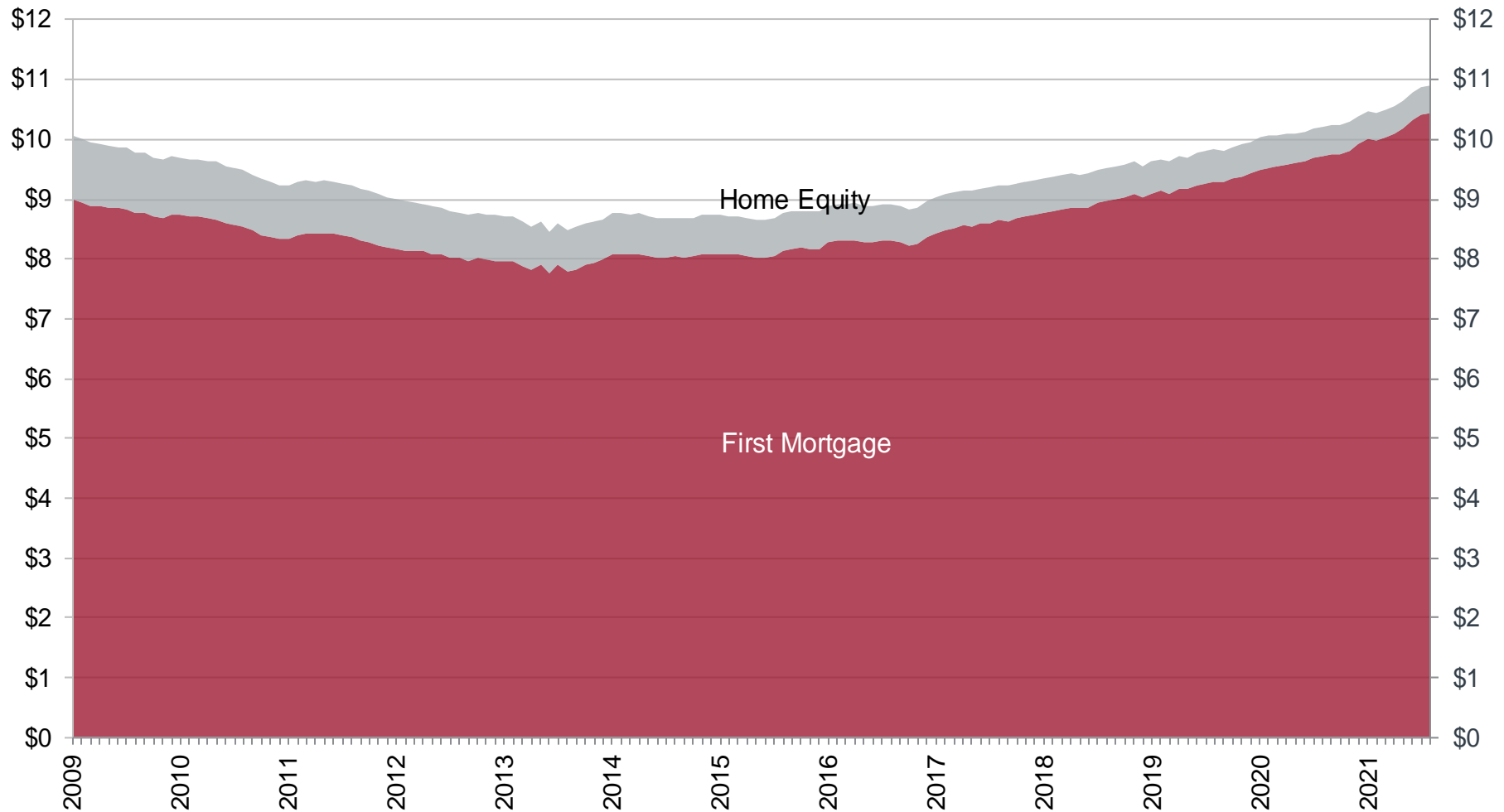

Data as of August 2021

First Mortgage Portfolio Observations

as of August 2021:

- › In August, there were 51.67 million outstanding first mortgage loans, up 1.1% from August 2020.
- › First mortgage outstanding balances have risen steadily since June 2013 (\$7.747 trillion), reaching \$10.451 trillion this month.
- › The severe delinquency rate (share of balances 90+ DPD, in bankruptcy or foreclosure) is 0.34%. This is down 17 bps from a year ago, when it stood at 0.51%. Severe delinquencies are now at their lowest levels since January 2006 as a share of outstanding balances, and a new record low as a share of outstanding loans. Equifax began tracking this data in July 2005.
- › Write-offs are at 0.39 bps on balances compared to 0.38 bps from a year ago. Write-offs are 0.69 bps on accounts, and is rising from a year ago which stood at 0.50 bps.

First Mortgage Dashboard

Not Seasonally Adjusted; Write-off Rates Are 3-Month Moving Averages, Not Annualized

Aug-20 Sep-20 Oct-20 Nov-20 Dec-20 Jan-21 Feb-21 Mar-21 Apr-21 May-21 Jun-21 Jul-21 Aug-21

FIRST MORTGAGE ACCOUNTS

IN MILLIONS	51.11	51.02	50.74	50.90	51.19	51.35	51.05	51.20	51.27	51.36	51.69	51.78	51.67
% Prior Month	-0.1%	-0.2%	-0.6%	0.3%	0.6%	0.3%	-0.6%	0.3%	0.1%	0.2%	0.6%	0.2%	-0.2%
% Year Ago	0.8%	0.9%	0.1%	0.3%	0.8%	0.8%	0.1%	0.6%	0.5%	0.7%	1.3%	1.2%	1.1%

FIRST MORTGAGE BALANCES

IN \$BILLIONS	\$9,718	\$9,763	\$9,750	\$9,817	\$9,921	\$10,007	\$9,977	\$10,039	\$10,096	\$10,184	\$10,336	\$10,418	\$10,451
% Prior Month	0.4%	0.5%	-0.1%	0.7%	1.1%	0.9%	-0.3%	0.6%	0.6%	0.9%	1.5%	0.8%	0.3%
% Year Ago	4.5%	5.1%	4.4%	4.6%	5.3%	5.3%	4.7%	5.1%	5.3%	6.1%	7.4%	7.6%	7.5%

FIRST MORTGAGE 90+

DOLLAR DELINQUENCY RATE	0.51%	0.47%	0.45%	0.43%	0.42%	0.42%	0.42%	0.40%	0.38%	0.36%	0.34%	0.35%	0.34%
% Prior Month	-5.4%	-6.9%	-4.9%	-4.7%	-1.7%	0.7%	-1.8%	-3.5%	-5.4%	-5.5%	-3.8%	0.4%	-2.2%
% Year Ago	-33.2%	-38.6%	-42.4%	-44.8%	-46.4%	-47.1%	-47.5%	-47.9%	-47.9%	-43.9%	-40.6%	-35.5%	-33.3%

FIRST MORTGAGE WRITE-OFF

DOLLAR RATE IN BASIS POINTS	0.38	0.42	0.44	0.46	0.44	0.42	0.38	0.37	0.37	0.39	0.39	0.38	0.39
% Prior Month	-8.4%	12.5%	4.8%	3.9%	-3.8%	-5.7%	-9.6%	-1.1%	0.3%	4.9%	0.4%	-3.0%	2.1%
% Year Ago	-75.3%	-70.3%	-70.1%	-69.0%	-71.0%	-69.6%	-72.6%	-72.3%	-67.7%	-55.1%	-22.2%	-6.7%	3.9%

Source: Equifax Inc.

Data as of August 2021

Outstanding Loans

Number of Accounts in Millions; NSA

Balances in \$Trillions; NSA

Accounts

Balances

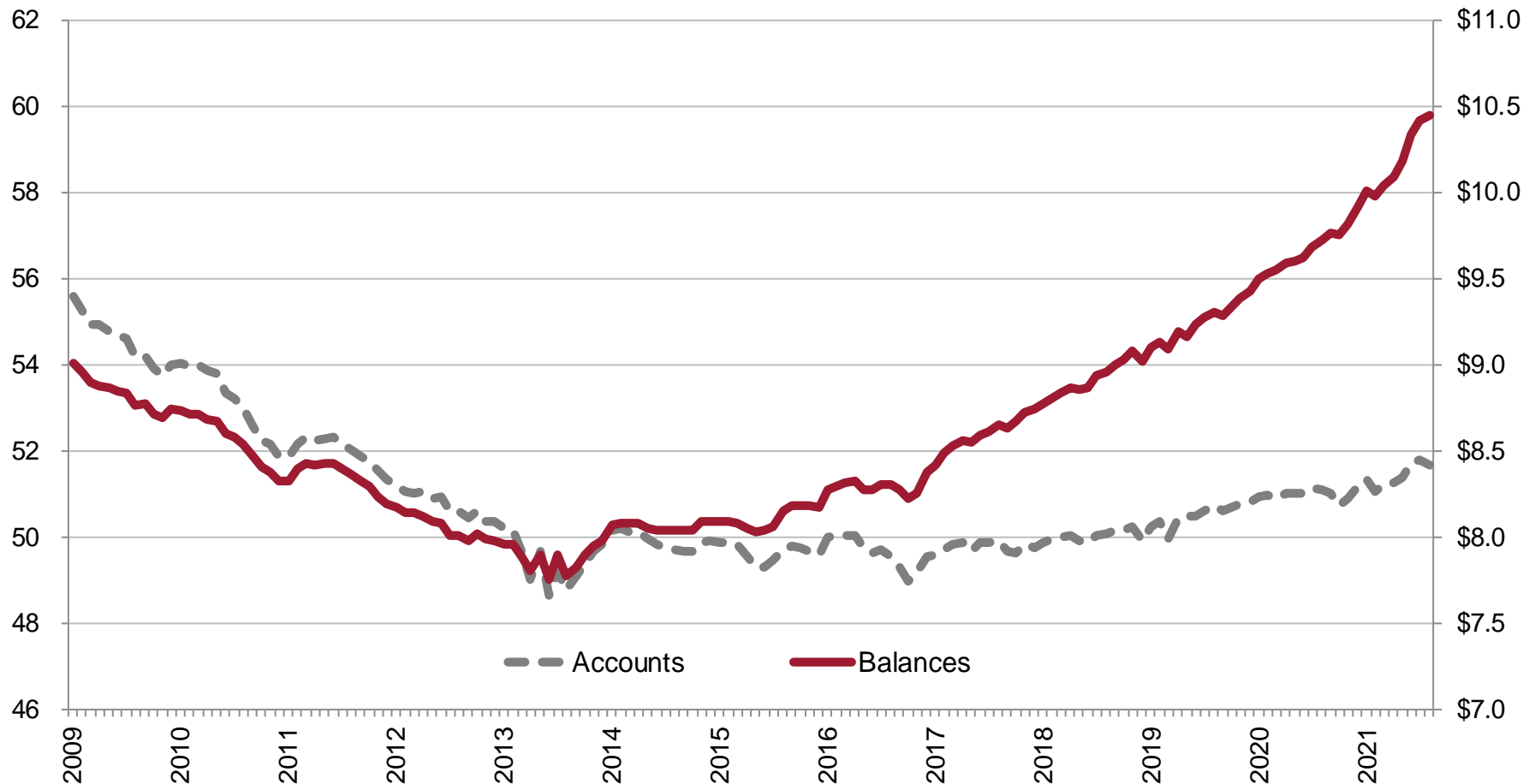

Source: Equifax Inc.

Data as of August 2021

Severe Delinquency Rate

90+ Days Past Due, in Bankruptcy and In Foreclosure

Percent of Accounts and Balances; NSA; Excludes Severe Derogatory

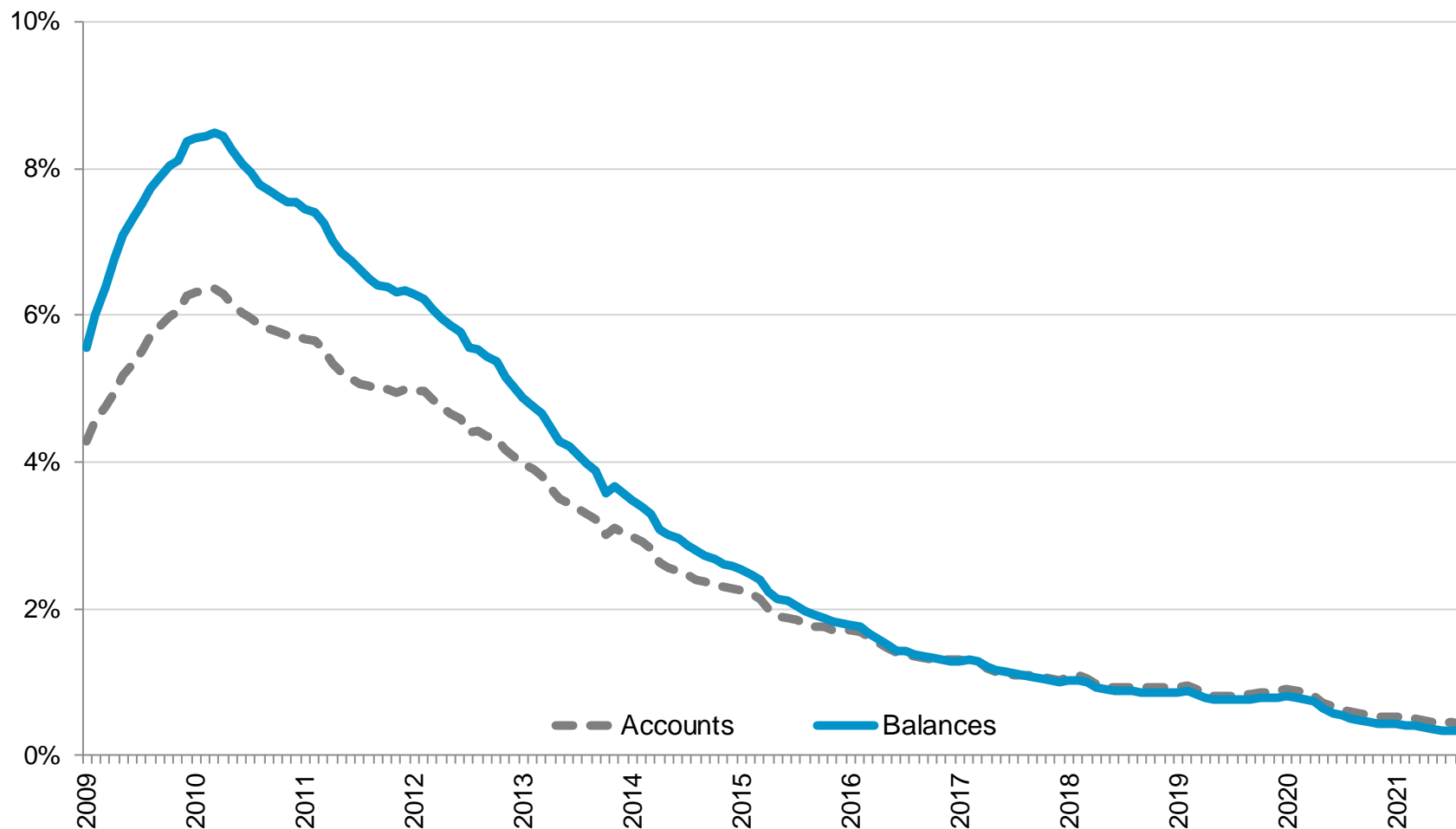

Source: Equifax Inc.

Data as of August 2021

Write-Off Rates

Accounts terminated in Severe Derogatory status

Share of Accounts and Balances in Basis Points; 3-Month Moving Average, NSA, Not Annualized

Excludes Bankruptcy

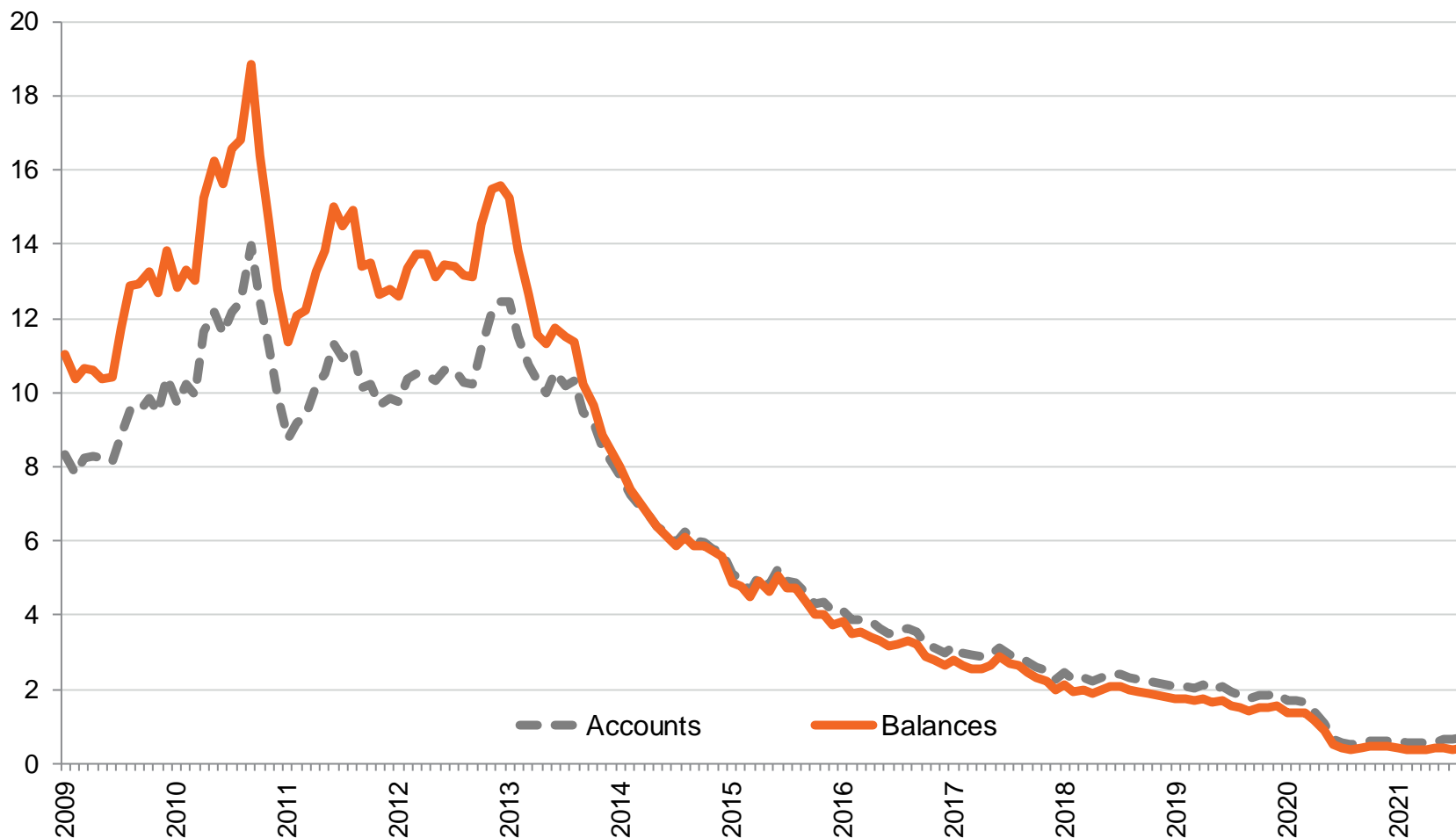

Source: Equifax Inc.

Data as of August 2021



Credit Trends Portfolio: Home Equity Installment Loans

Home Equity Installment Loan Observations

as of August 2021:

- › Outstanding balances on home equity installment loans rose 1.3% year-over-year to \$128.4 billion.
- › The total number of outstanding home equity installment loans stands at 4.43 million, which is an increase of 7.1% compared to a year ago.
- › The severe delinquency rate (share of balances 90+ DPD, in bankruptcy or foreclosure) is 0.73%, compared to 0.91% at this time last year.
- › Monthly write-offs are at 6.84 bps as a share of outstanding balances. This is 1.89 bps higher than the same time last year and a 2.9% increase from the previous month.

Home Equity Installment Loans Dashboard

Not Seasonally Adjusted; Write-off Rates Are 3-Month Moving Averages, Not Annualized

	Aug-20	Sep-20	Oct-20	Nov-20	Dec-20	Jan-21	Feb-21	Mar-21	Apr-21	May-21	Jun-21	Jul-21	Aug-21
HOME EQUITY INSTALLMENT LOAN ACCOUNTS IN MILLIONS													
	4.13	4.13	4.22	4.17	4.13	4.11	4.10	4.09	4.08	4.39	4.41	4.42	4.43
% Prior Month	1.5%	-0.2%	2.3%	-1.1%	-0.9%	-0.6%	-0.2%	-0.2%	-0.4%	7.7%	0.3%	0.3%	0.2%
% Year Ago	-3.6%	-3.5%	-1.0%	-2.4%	-3.5%	-4.1%	-4.1%	-1.8%	-2.0%	5.8%	6.5%	8.5%	7.1%
HOME EQUITY INSTALLMENT LOAN BALANCES IN \$BILLIONS													
	\$126.7	\$126.2	\$127.4	\$124.3	\$123.4	\$123.2	\$122.5	\$121.6	\$121.1	\$126.3	\$127.0	\$127.9	\$128.4
% Prior Month	0.6%	-0.4%	1.0%	-2.4%	-0.7%	-0.2%	-0.6%	-0.7%	-0.4%	4.3%	0.6%	0.7%	0.4%
% Year Ago	-2.3%	-2.7%	-1.5%	-3.7%	-4.3%	-4.9%	-5.6%	-5.3%	-5.2%	-0.9%	0.4%	1.5%	1.3%
HOME EQUITY INSTALLMENT LOAN 90+ DOLLAR DELINQUENCY RATE													
	0.91%	0.92%	0.88%	0.85%	0.87%	0.92%	0.89%	0.89%	0.84%	0.79%	0.78%	0.75%	0.73%
% Prior Month	-2.7%	0.3%	-3.6%	-4.1%	3.2%	5.6%	-3.4%	-0.5%	-5.0%	-6.1%	-1.7%	-3.1%	-3.7%
% Year Ago	-11.3%	-11.9%	-15.6%	-15.9%	-14.0%	-10.3%	-15.1%	-15.5%	-14.6%	-17.8%	-18.6%	-19.6%	-20.5%
HOME EQUITY INSTALLMENT LOAN WRITE-OFF DOLLAR RATE IN BASIS POINTS													
	4.95	4.87	5.16	6.63	6.91	6.38	5.29	5.07	5.50	5.50	6.66	6.65	6.84
% Prior Month	4.6%	-1.7%	5.9%	28.5%	4.3%	-7.7%	-17.1%	-4.1%	8.3%	0.1%	20.9%	-0.1%	2.9%
% Year Ago	-6.9%	-10.2%	-0.6%	-6.7%	-7.6%	-21.3%	-18.1%	-20.8%	-7.9%	2.1%	38.1%	40.4%	38.2%

Source: Equifax Inc.

Data as of August 2021

Outstanding Loans

Number of Accounts in Millions; NSA

Balances in \$Billions; NSA

Accounts

Balances

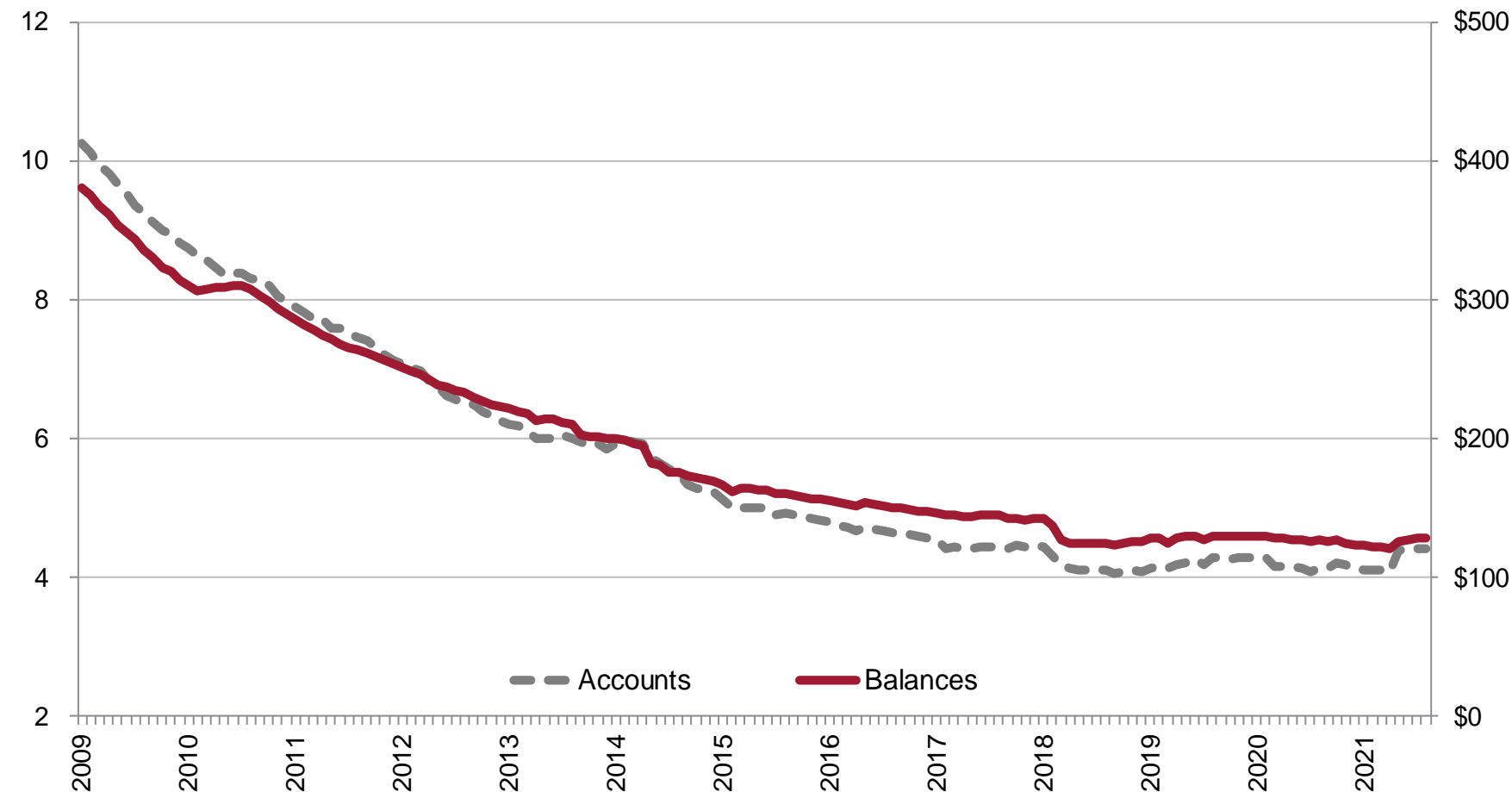

Source: Equifax Inc.

Data as of August 2021

Severe Delinquency Rate

90+ Days Past Due, in Bankruptcy and In Foreclosure

Percent of Accounts and Balances; NSA; Excludes Severe Derogatory

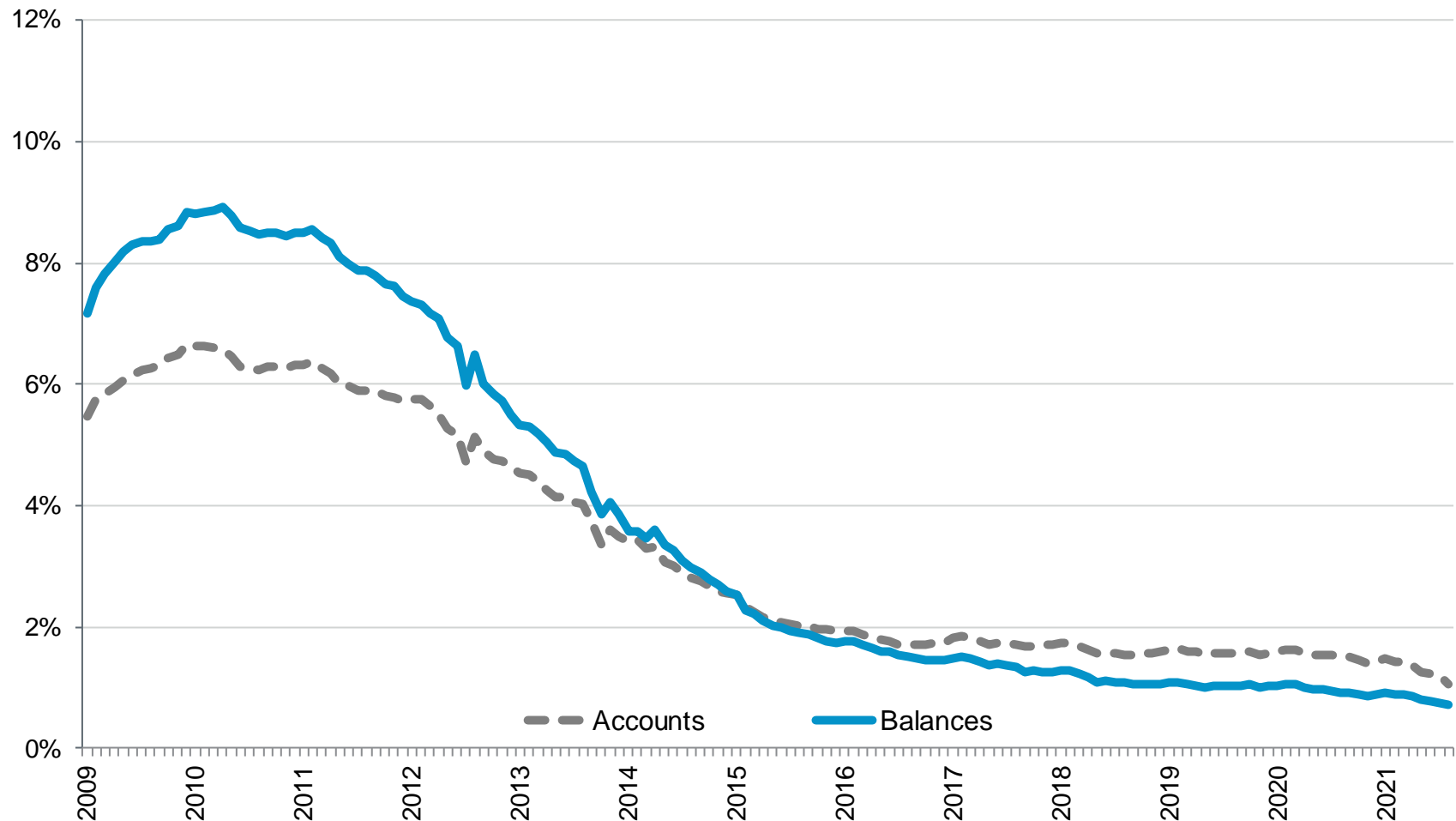

Source: Equifax Inc.

Data as of August 2021

Write-Off Rates

Accounts terminated in Severe Derogatory status

Share of Accounts and Balances in Basis Points; 3-Month Moving Average, NSA, Not Annualized

Excludes Bankruptcy

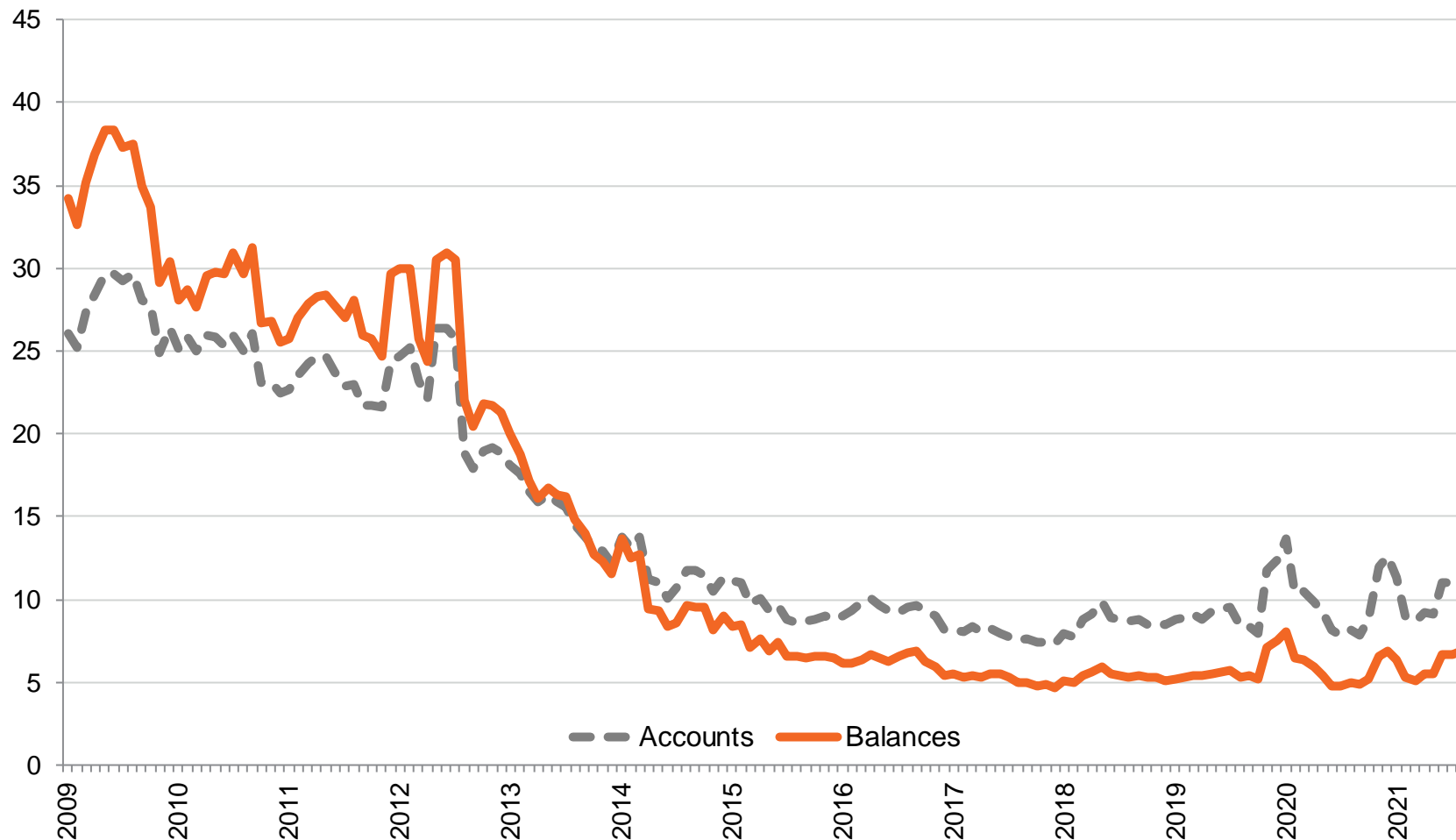

Source: Equifax Inc.

Data as of August 2021



Credit Trends Portfolio: Home Equity Revolving Lines of Credit

Home Equity Lines of Credit Observations

as of August 2021:

- › Outstanding HELOC balances are \$308.8 billion. This is a 13.7% decrease in total balances from a year ago.
- › Outstanding HELOC accounts have similarly fallen over the past year from 8.79 million HELOCs in August 2020 to 7.94 million in August 2021, a 9.7% decrease.
- › Utilization rates continue to generally trend down, sitting at 37.5% in August 2021 down from 40.5% a year ago. HELOC utilization rates peaked in December 2010 at 54.8%.
- › The severe delinquency rate (share of 90+ DPD, in bankruptcy or foreclosure) is 0.58% which is 8 bps decrease from the same month last year.
- › Total aggregate HELOC credit limits continue to slowly trend down. Over the past year, they fell from \$884.5 billion in August 2020 to \$824.4 billion in August 2021.

Home Equity Revolving Lines of Credit Dashboard

Not Seasonally Adjusted; Write-off Rates Are 3-Month Moving Averages, Not Annualized

	Aug-20	Sep-20	Oct-20	Nov-20	Dec-20	Jan-21	Feb-21	Mar-21	Apr-21	May-21	Jun-21	Jul-21	Aug-21
HELOC ACCOUNTS IN MILLIONS													
	8.79	8.69	8.62	8.55	8.44	8.37	8.28	8.22	8.14	8.08	8.02	7.98	7.94
% Prior Month	-0.5%	-1.0%	-0.9%	-0.8%	-1.3%	-0.8%	-1.1%	-0.7%	-1.0%	-0.7%	-0.7%	-0.5%	-0.6%
% Year Ago	-4.6%	-5.1%	-6.1%	-6.6%	-7.4%	-7.9%	-8.6%	-9.1%	-9.5%	-9.8%	-9.9%	-9.6%	-9.7%
HELOC BALANCES IN \$BILLIONS													
	\$357.8	\$353.4	\$348.4	\$344.6	\$339.4	\$334.7	\$328.2	\$323.5	\$318.6	\$314.9	\$313.7	\$311.6	\$308.8
% Prior Month	-0.8%	-1.2%	-1.4%	-1.1%	-1.5%	-1.4%	-2.0%	-1.4%	-1.5%	-1.2%	-0.4%	-0.6%	-0.9%
% Year Ago	-8.5%	-8.9%	-10.0%	-10.5%	-11.1%	-11.7%	-12.6%	-13.5%	-15.1%	-15.3%	-14.4%	-13.6%	-13.7%
HELOC 90+ DOLLAR DELINQUENCY RATE													
	0.66%	0.66%	0.65%	0.63%	0.63%	0.63%	0.65%	0.63%	0.62%	0.61%	0.60%	0.59%	0.58%
% Prior Month	-3.4%	0.1%	-1.8%	-2.2%	0.1%	-0.6%	3.3%	-2.5%	-1.4%	-1.9%	-2.3%	-1.6%	-0.8%
% Year Ago	-13.5%	-12.0%	-12.0%	-13.3%	-11.4%	-8.7%	-7.3%	-8.2%	-8.0%	-11.2%	-12.6%	-13.5%	-11.1%
HELOC WRITE-OFF DOLLAR RATE IN BASIS POINTS													
	0.81	0.78	0.77	0.86	0.79	0.80	0.63	0.70	0.63	0.63	0.57	0.59	0.60
% Prior Month	-3.0%	-4.0%	-0.2%	11.2%	-8.0%	0.5%	-20.3%	9.7%	-10.2%	0.9%	-9.4%	2.4%	1.7%
% Year Ago	-46.8%	-50.3%	-46.4%	-38.8%	-59.4%	-59.2%	-67.1%	-49.2%	-48.4%	-39.3%	-34.2%	-29.7%	-26.3%

Source: Equifax Inc.

Data as of August 2021

Outstanding Loans

Number of Accounts in Millions; NSA

Balances in \$Billions; NSA

Accounts

Balances

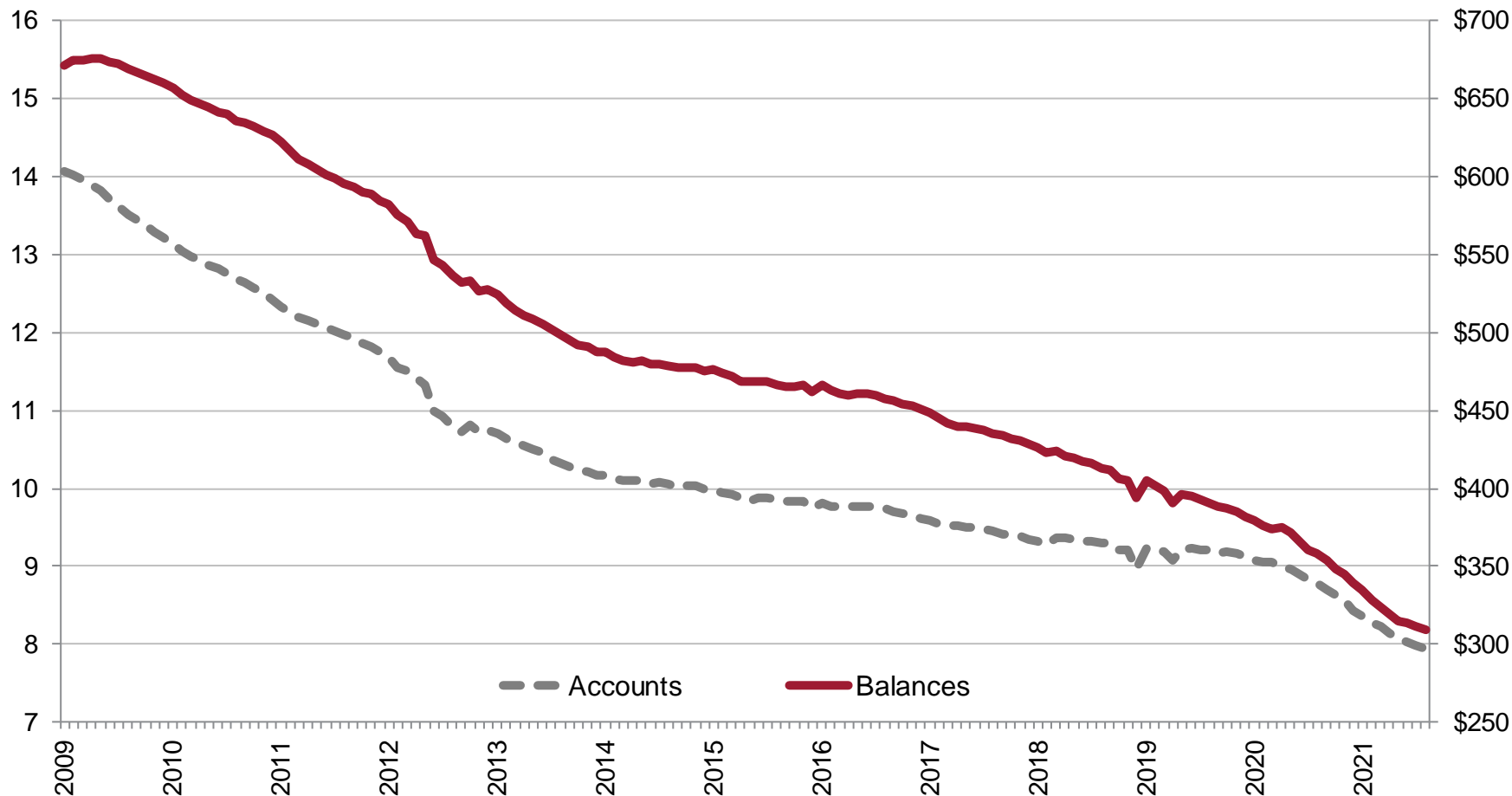

Source: Equifax Inc.

Data as of August 2021

Utilization and Credit Limit

Utilization Rate in %; NSA

Credit Limit in \$Trillions; NSA

Total Credit Limits

Utilization Rate

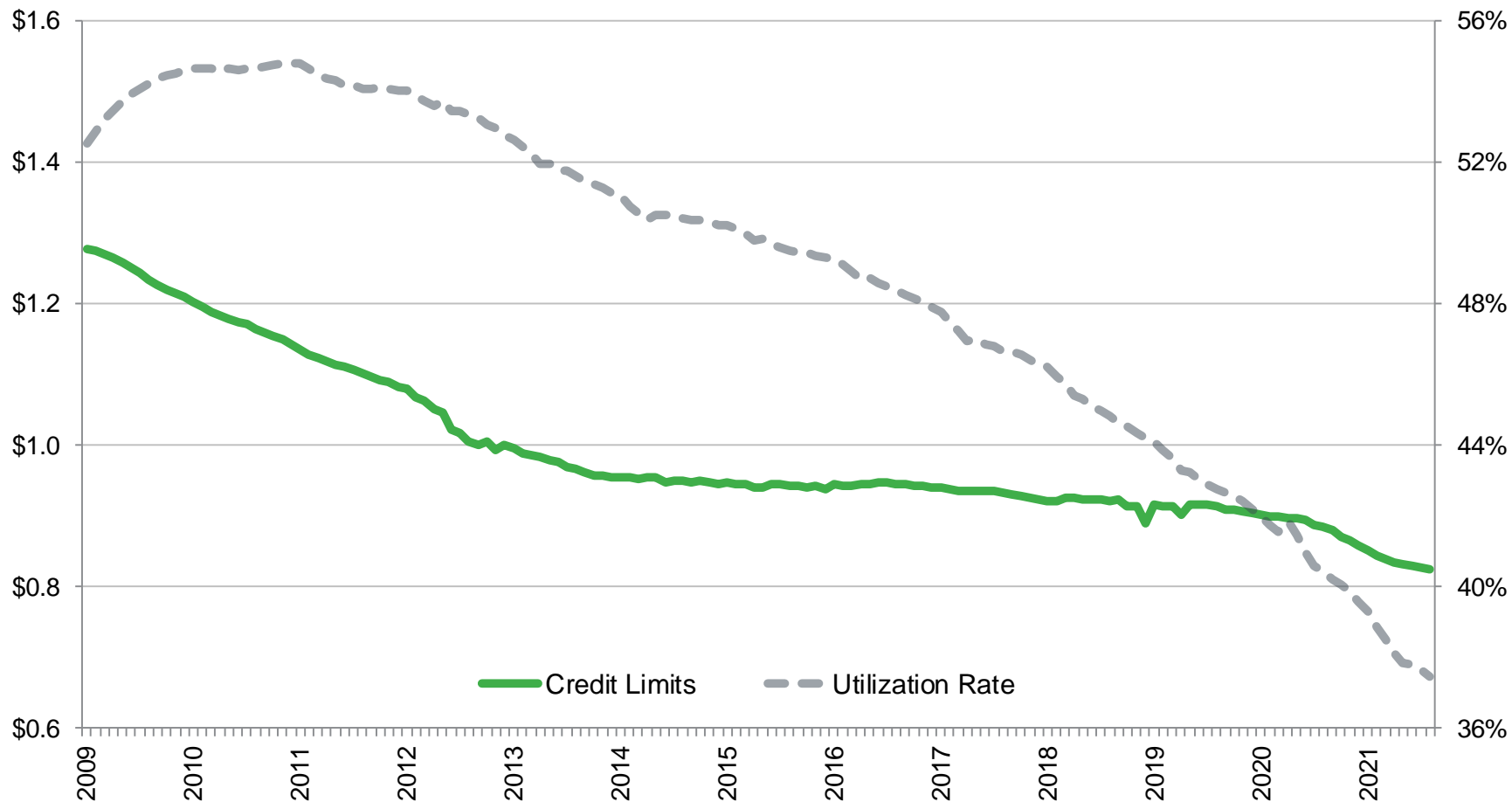

Source: Equifax Inc.

Data as of August 2021

Severe Delinquency Rate

90+ Days Past Due, in Bankruptcy and In Foreclosure
Percent of Accounts and Balances; NSA; Excludes Severe Derogatory

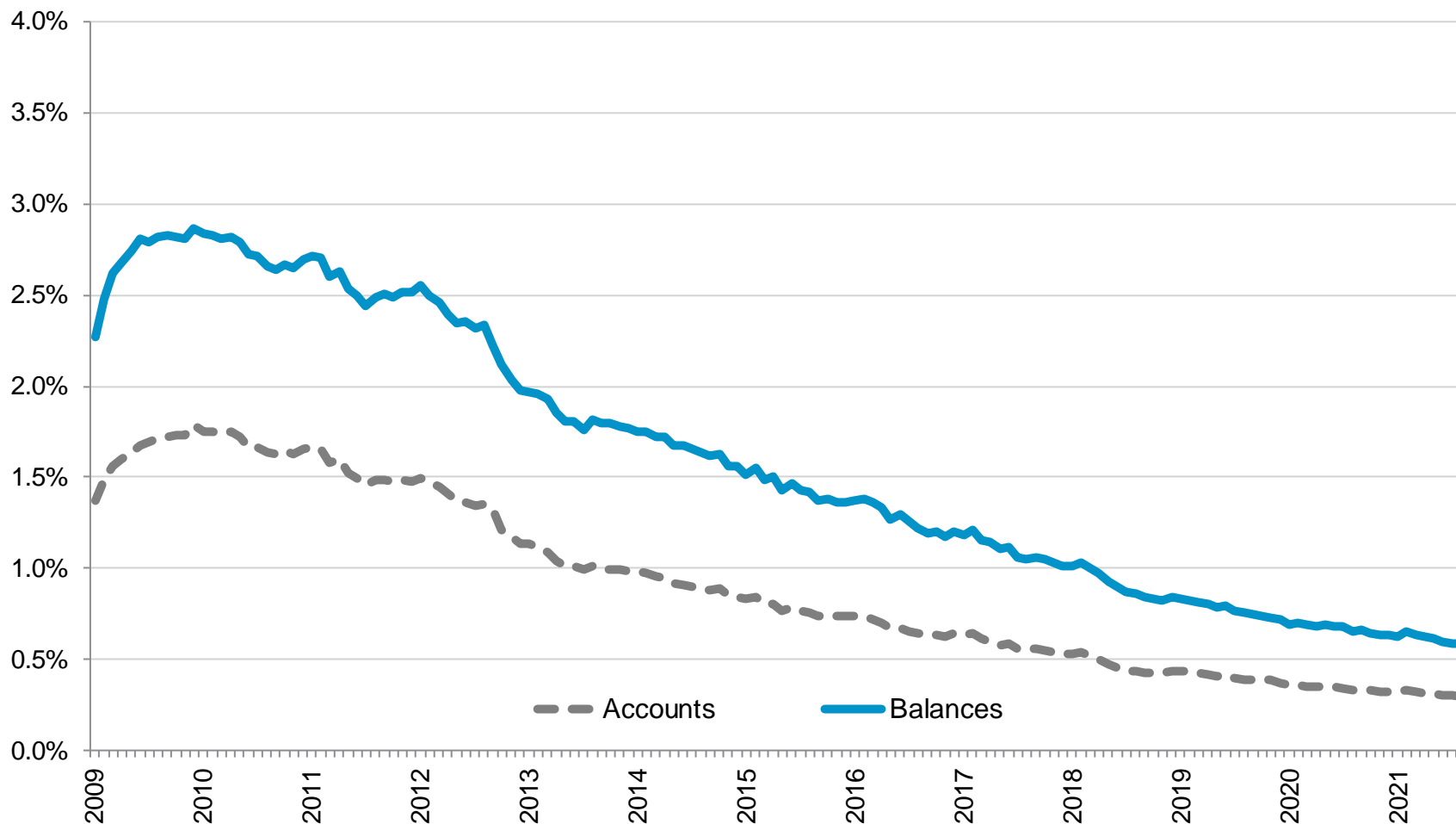

Source: Equifax Inc.

Data as of August 2021

Write-Off Rates

Accounts terminated in Severe Derogatory status

Share of Accounts and Balances in Basis Points; 3-Month Moving Average, NSA, Not Annualized

Excludes Bankruptcy

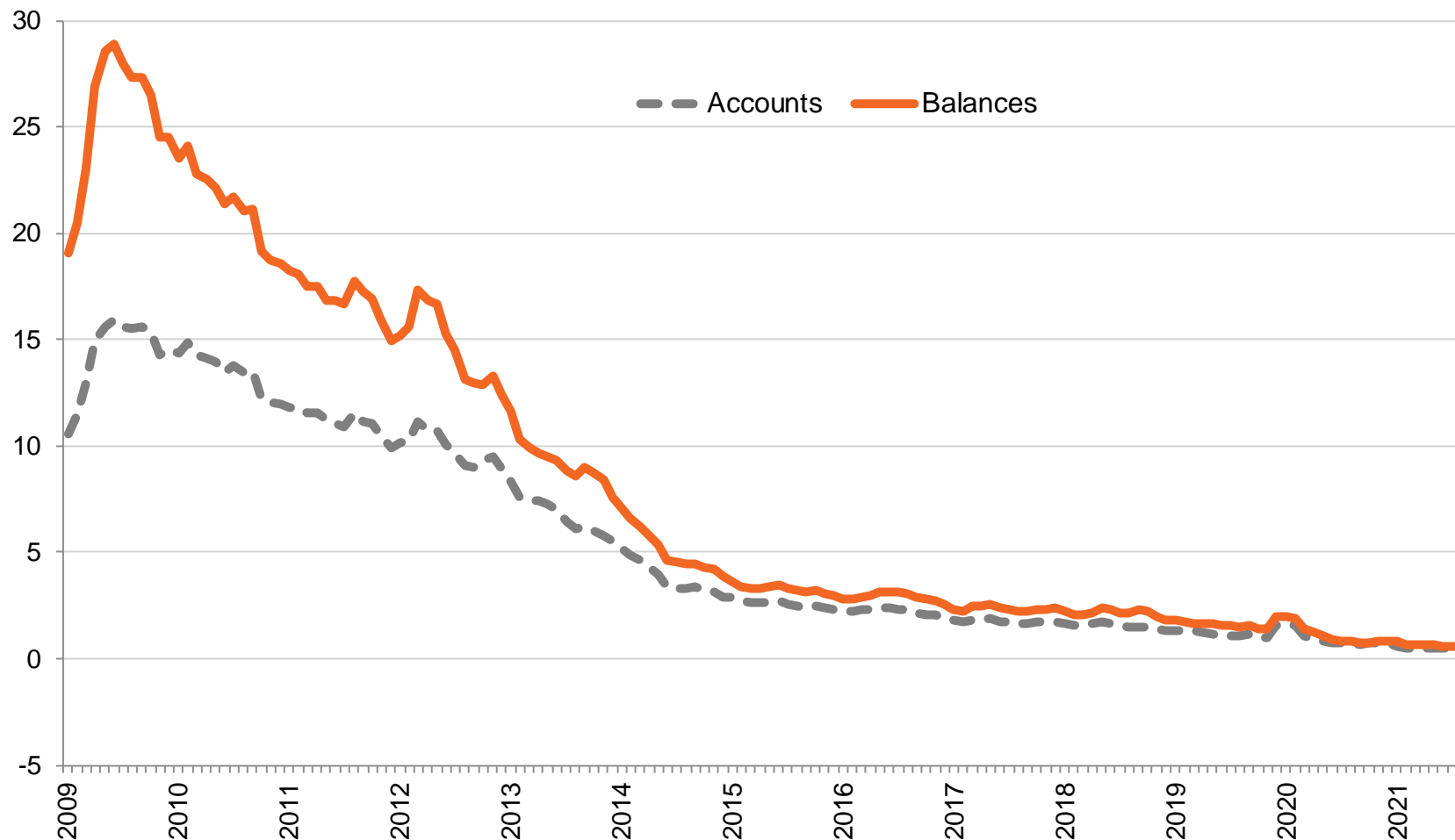

Source: Equifax Inc.

Data as of August 2021



Credit Trends Portfolio: Consumer Finance

Total Consumer Finance Observations

as of August 2021:

- Outstanding consumer finance balances are \$116.2 billion. This is a 0.4% decrease in total balances over a year ago.
- Outstanding consumer finance accounts increased 3.5% over the past year, from 75.87 million in August 2020 to 78.51 million in August 2021.
- The severe delinquency rate (share of balances 60+ DPD) is 1.85%, which is a 22 bps decrease from the same month last year. Delinquency rates as a share of outstanding balances have been relatively stable as of late, with current delinquency rate reaching historically low values.
- Write-off rates on consumer finance loans reached 38.3 bps in August. A year ago, it stood at 54.9 bps.

Consumer finance accounts are backed by banks and non-bank finance companies. They include some loans financed by so-called fin-tech companies offering peer-to-peer financing or other relatively new lending platforms.

Total Consumer Finance Dashboard

Not Seasonally Adjusted; Write-off Rates Are 3-Month Moving Averages, Not Annualized

Aug-20 Sep-20 Oct-20 Nov-20 Dec-20 Jan-21 Feb-21 Mar-21 Apr-21 May-21 Jun-21 Jul-21 Aug-21

CONSUMER FINANCE

ACCOUNTS IN MILLIONS	75.87	76.08	76.01	76.02	76.58	76.54	76.31	76.75	76.50	76.09	77.17	77.41	78.51
% Prior Month	-0.4%	0.3%	-0.1%	0.0%	0.7%	-0.1%	-0.3%	0.6%	-0.3%	-0.5%	1.4%	0.3%	1.4%
% Year Ago	2.2%	2.1%	1.2%	0.6%	0.5%	0.3%	0.3%	0.2%	0.6%	0.6%	1.0%	1.6%	3.5%

CONSUMER FINANCE

BALANCES IN \$BILLIONS	\$116.7	\$116.7	\$116.9	\$116.9	\$118.1	\$117.6	\$116.1	\$115.3	\$114.6	\$109.4	\$112.6	\$114.1	\$116.2
% Prior Month	-1.0%	0.0%	0.2%	-0.1%	1.1%	-0.4%	-1.3%	-0.7%	-0.6%	-4.5%	2.9%	1.3%	1.9%
% Year Ago	-2.2%	-3.2%	-4.1%	-5.2%	-4.9%	-5.1%	-5.1%	-6.2%	-5.1%	-7.2%	-4.9%	-3.2%	-0.4%

CONSUMER FINANCE 60+

DOLLAR DELINQUENCY RATE	2.07%	2.02%	2.03%	2.14%	2.28%	2.40%	2.44%	2.30%	2.11%	2.01%	1.86%	1.81%	1.85%
% Prior Month	-8.6%	-2.3%	0.1%	5.7%	6.3%	5.6%	1.6%	-6.0%	-8.1%	-4.6%	-7.8%	-2.3%	2.2%
% Year Ago	-26.0%	-29.7%	-31.9%	-29.1%	-21.7%	-19.1%	-16.4%	-16.6%	-19.8%	-19.3%	-25.3%	-20.0%	-10.5%

CONSUMER FINANCE WRITE-OFF DOLLAR RATE IN BASIS

POINTS	54.9	50.6	47.7	43.3	42.0	42.5	44.6	46.6	46.0	45.5	43.4	40.6	38.3
% Prior Month	-1.5%	-7.9%	-5.6%	-9.2%	-2.9%	1.1%	4.9%	4.5%	-1.2%	-1.0%	-4.7%	-6.4%	-5.7%
% Year Ago	-8.8%	-16.4%	-10.1%	-21.0%	-30.7%	-30.1%	-24.7%	-25.0%	-28.3%	-29.9%	-27.5%	-27.1%	-30.2%

Source: Equifax Inc.

Data as of August 2021

Outstanding Loans

Number of Accounts in Millions; NSA

Balances in \$Billions; NSA

Accounts

Balances

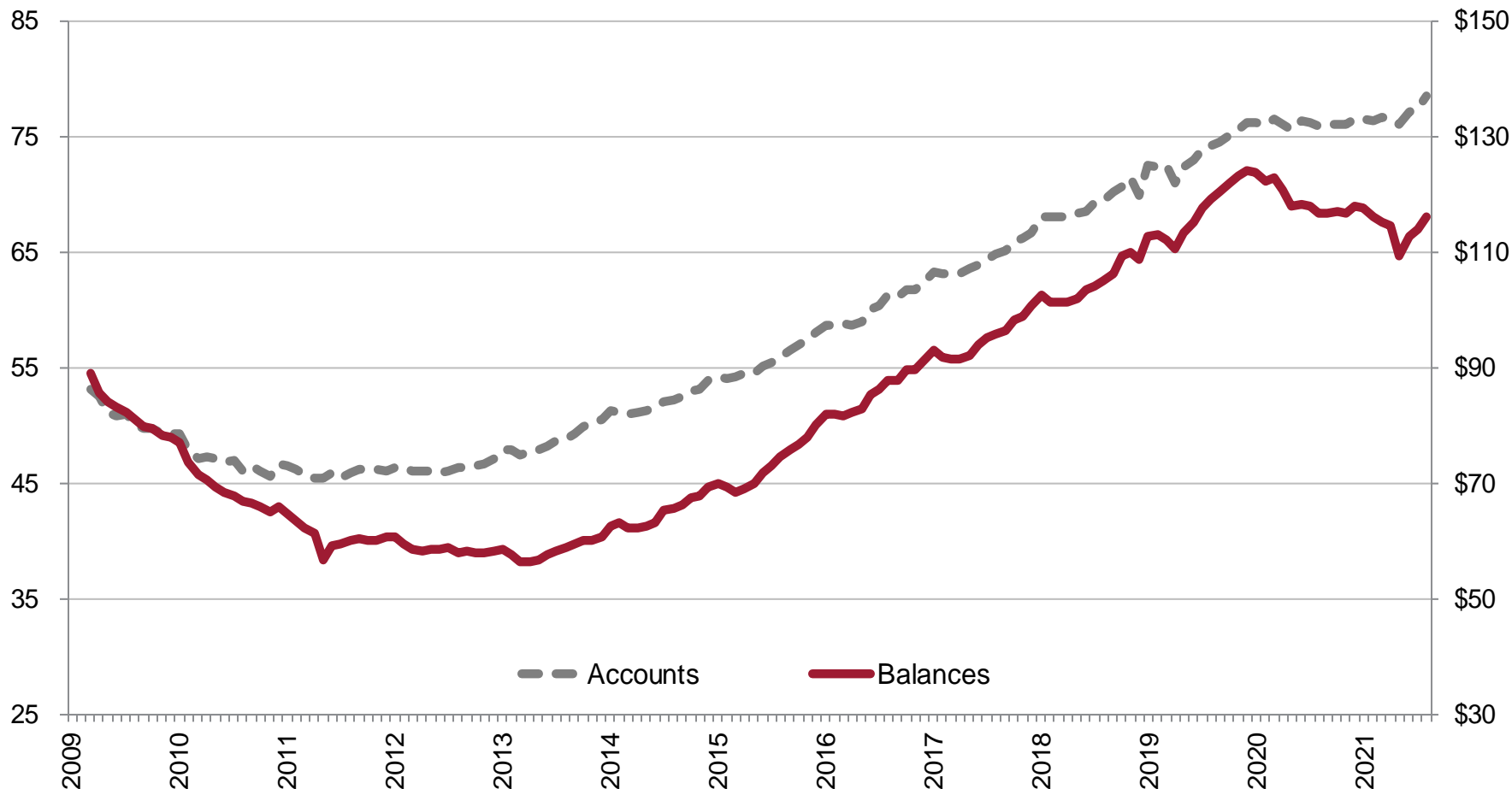

Source: Equifax Inc.

Data as of August 2021

Severe Delinquency Rate

60+ Days Past Due

Percent of Accounts and Balances; NSA; Excludes Severe Derogatory and Bankruptcy

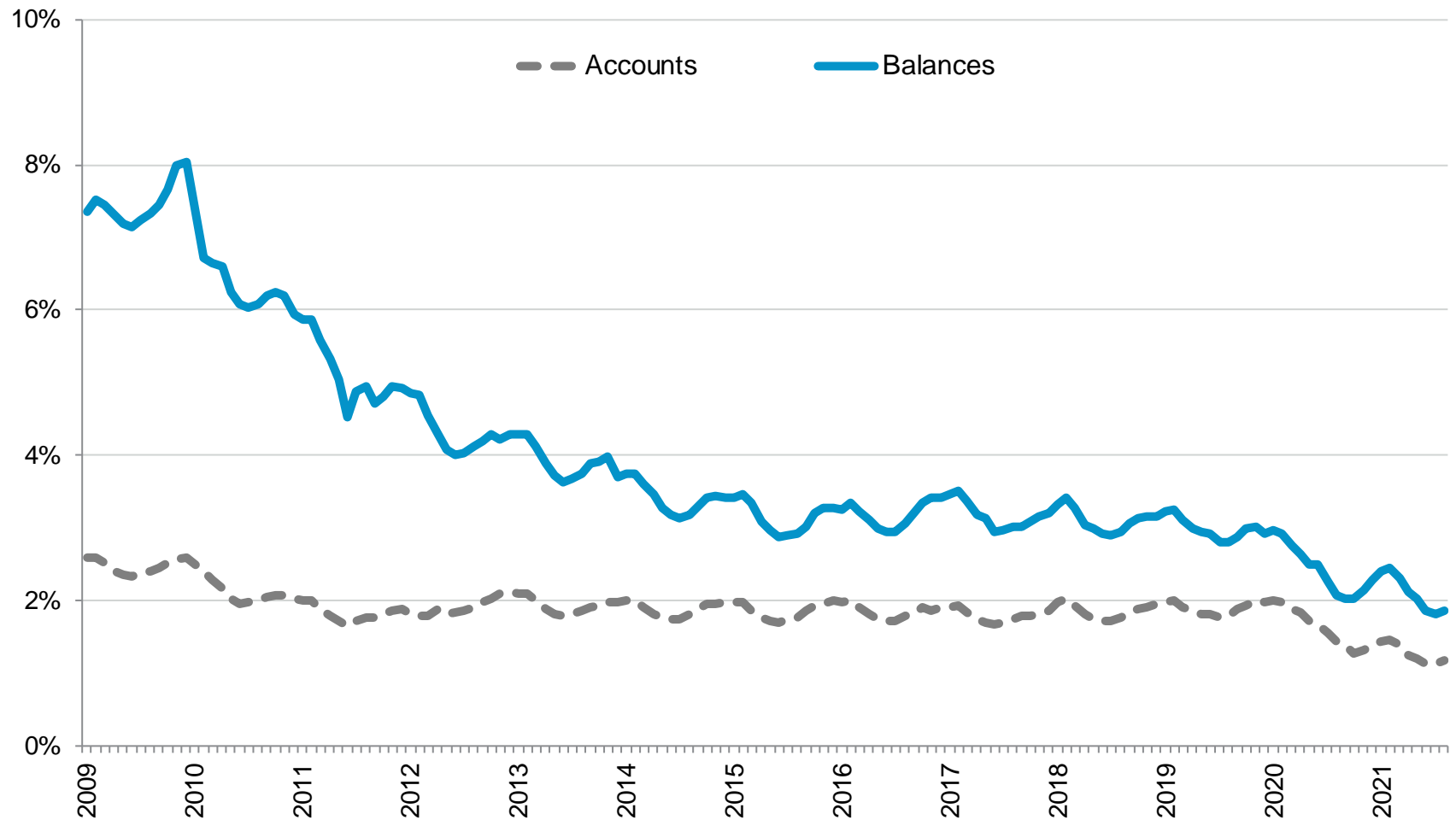

Source: Equifax Inc.

Data as of August 2021

Write-Off Rates

Accounts terminated in Bankruptcy or Severe Derogatory status

Share of Accounts and Balances in Basis Points; 3-Month Moving Average, NSA; Not Annualized

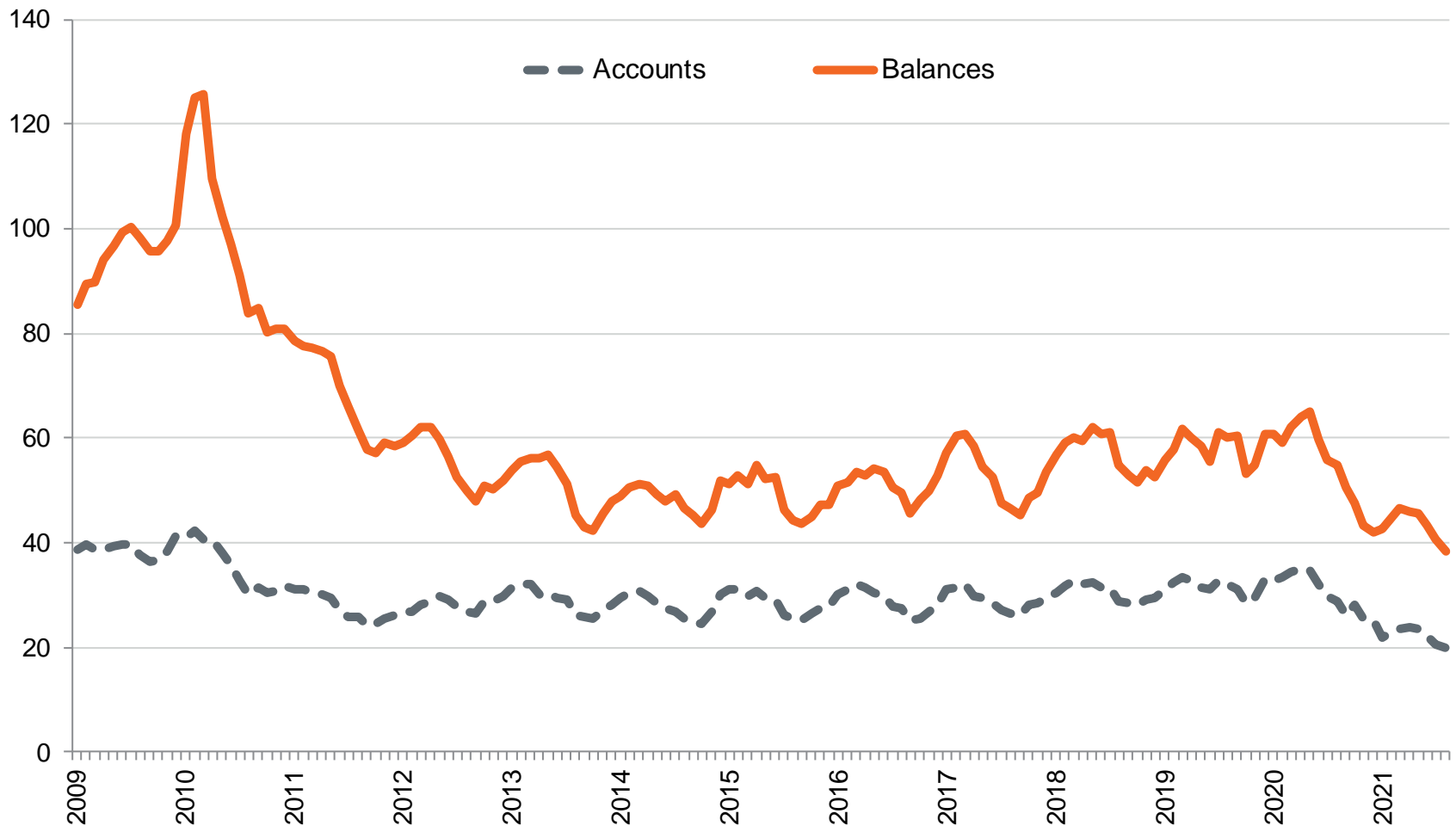

Source: Equifax Inc.

Data as of August 2021



Credit Trends Portfolio: Consumer Finance Installment Loans

Consumer Finance Installment Loan Observations

as of August 2021:

- › Outstanding consumer finance installment balances are \$75.12 billion. This is a 2.6% decrease in total balances over a year ago.
- › Outstanding consumer finance installment accounts have grown over the past year, from 16.58 million in August 2020 to 16.67 million in August 2021, an increase of 0.5%.
- › The severe delinquency rate (share of balances 60+ DPD) is 2.05%, a decrease of 15 bps compared to 2.20% in the same month last year.
- › Write-off rates on consumer finance installment balances stand at 38.7 bps in August 2021 compared to 55.3 bps a year ago.

Consumer finance installment accounts are backed by banks and non-bank finance companies, including some fin-tech companies offering peer-to-peer financing or other relatively new lending platforms.

Consumer Finance Installment Loans Dashboard

Not Seasonally Adjusted; Write-off Rates Are 3-Month Moving Averages, Not Annualized

	Aug-20	Sep-20	Oct-20	Nov-20	Dec-20	Jan-21	Feb-21	Mar-21	Apr-21	May-21	Jun-21	Jul-21	Aug-21
CONSUMER FINANCE INSTALLMENT ACCOUNTS IN MILLIONS													
	16.58	16.42	16.49	16.36	16.62	16.76	16.36	16.49	16.28	15.67	16.06	16.32	16.67
% Prior Month	-1.1%	-1.0%	0.4%	-0.8%	1.6%	0.8%	-2.4%	0.8%	-1.3%	-3.7%	2.5%	1.6%	2.1%
% Year Ago	-4.3%	-5.7%	-5.5%	-7.3%	-4.9%	-3.8%	-3.5%	-4.0%	-4.2%	-5.1%	-5.0%	-2.7%	0.5%
CONSUMER FINANCE INSTALLMENT BALANCES IN \$BILLIONS													
	\$77.11	\$76.69	\$76.79	\$76.57	\$76.98	\$76.78	\$75.66	\$75.30	\$75.16	\$69.79	\$72.15	\$73.32	\$75.12
% Prior Month	-1.5%	-0.5%	0.1%	-0.3%	0.5%	-0.3%	-1.5%	-0.5%	-0.2%	-7.1%	3.4%	1.6%	2.4%
% Year Ago	-2.4%	-4.0%	-5.0%	-6.6%	-5.8%	-6.0%	-5.7%	-7.4%	-6.3%	-11.2%	-8.6%	-6.3%	-2.6%
CONSUMER FINANCE INSTALLMENT 60+ DOLLAR DELINQUENCY RATE													
	2.20%	2.19%	2.19%	2.28%	2.42%	2.54%	2.58%	2.44%	2.26%	2.23%	2.08%	2.01%	2.05%
% Prior Month	-9.1%	-0.6%	0.2%	4.0%	6.0%	5.2%	1.5%	-5.3%	-7.7%	-1.1%	-6.9%	-3.3%	1.8%
% Year Ago	-25.9%	-27.8%	-29.7%	-27.2%	-18.1%	-15.3%	-11.8%	-11.0%	-12.8%	-9.6%	-20.7%	-17.0%	-7.0%
CONSUMER FINANCE INSTALLMENT WRITE-OFF DOLLAR RATE IN BASIS													
	55.3	51.5	49.0	44.7	45.3	46.2	47.2	47.4	45.0	44.6	42.9	42.0	38.7
% Prior Month	0.9%	-6.7%	-4.9%	-8.7%	1.3%	2.0%	2.1%	0.4%	-4.9%	-1.0%	-3.7%	-2.2%	-7.9%
% Year Ago	-12.0%	-21.5%	-8.2%	-19.1%	-25.0%	-25.8%	-19.2%	-22.9%	-29.3%	-32.4%	-27.4%	-23.4%	-30.0%

Source: Equifax Inc.

Data as of August 2021

Outstanding Loans

Number of Accounts in Millions; NSA

Balances in \$Billions; NSA

Accounts

Balances

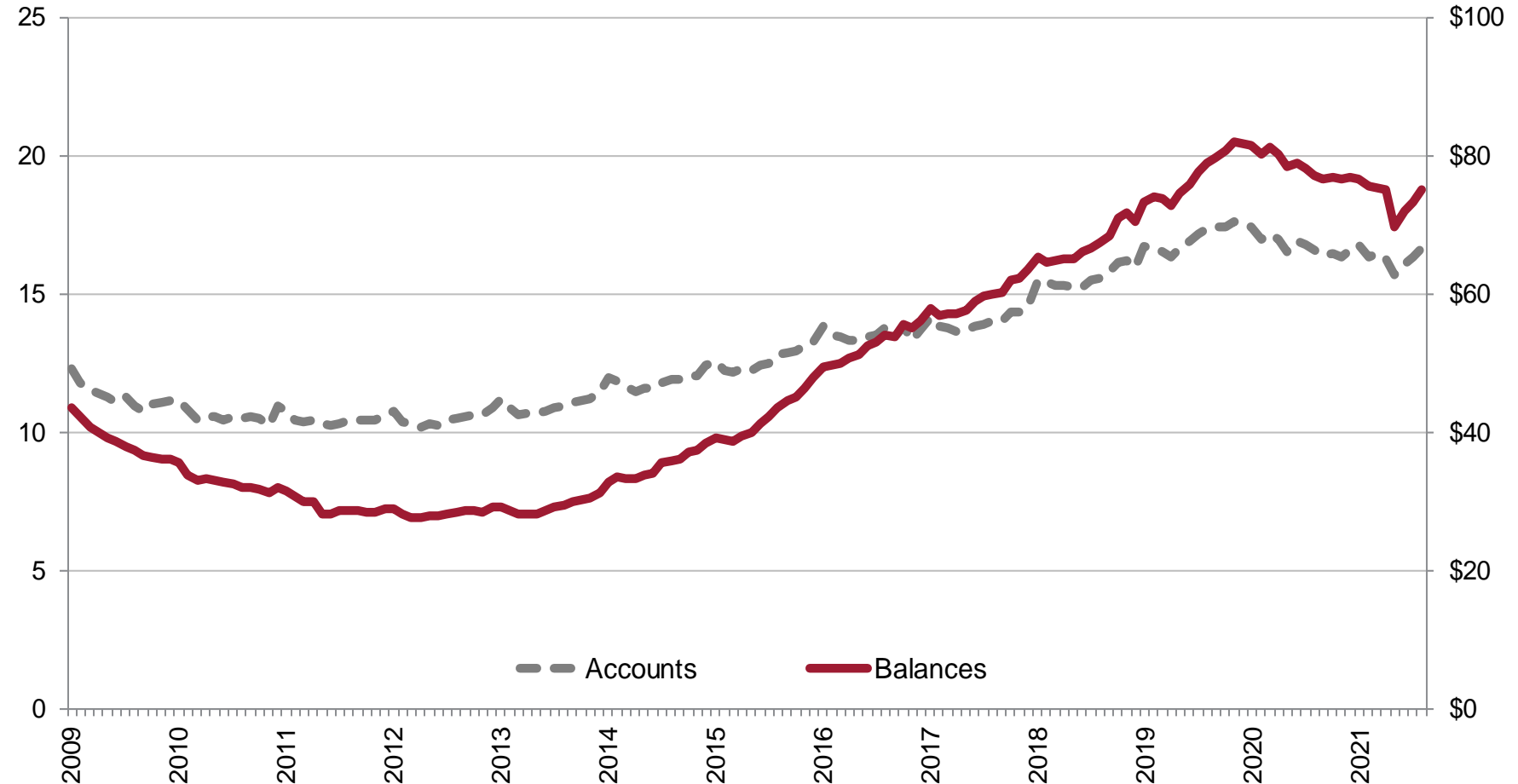

Source: Equifax Inc.

Data as of August 2021

Severe Delinquency Rate

60+ Days Past Due

Percent of Accounts and Balances; NSA; Excludes Severe Derogatory and Bankruptcy

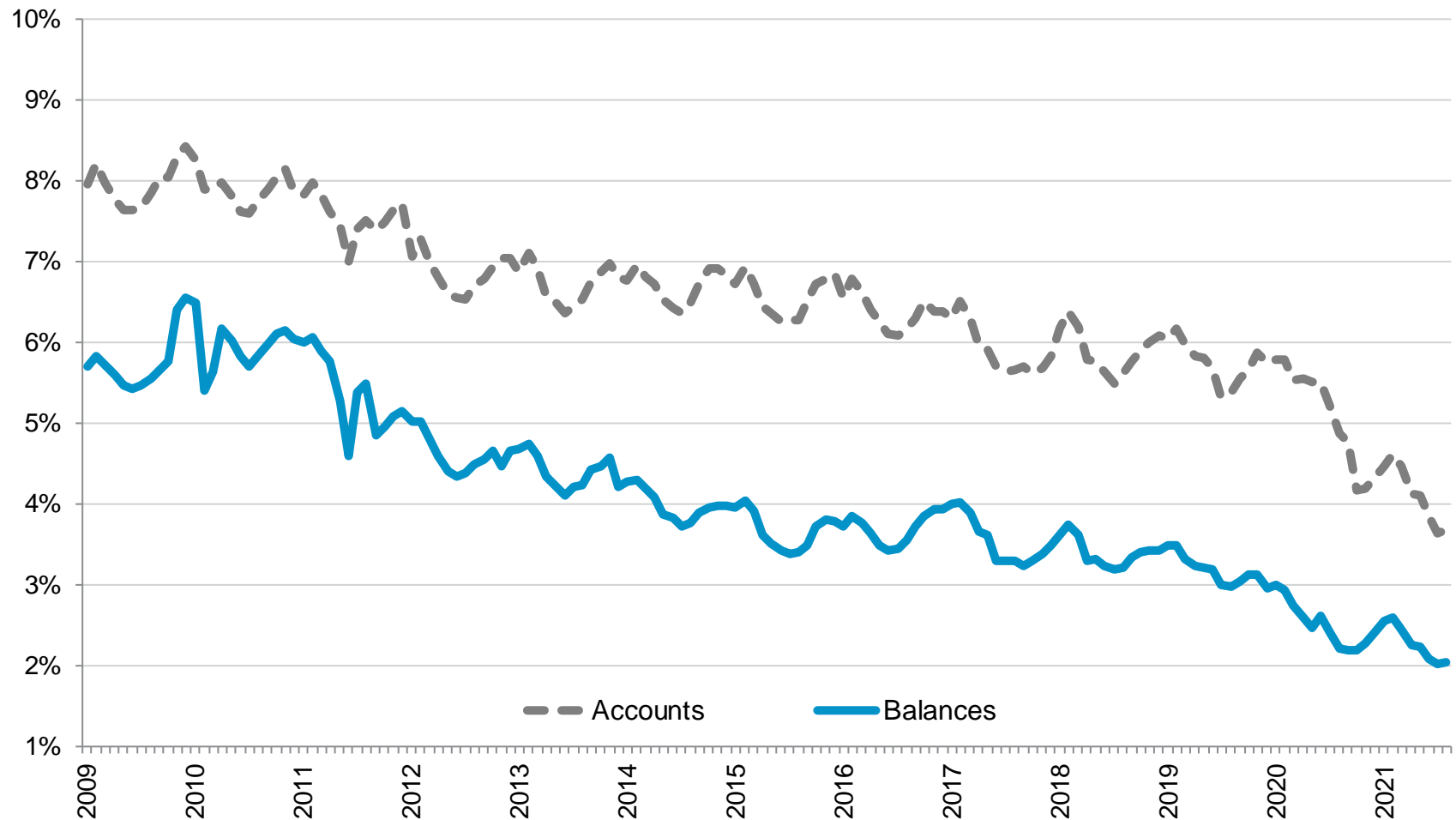

Source: Equifax Inc.

Data as of August 2021

Write-Off Rates

Accounts terminated in Bankruptcy or Severe Derogatory status

Share of Accounts and Balances in Basis Points; 3-Month Moving Average, NSA; Not Annualized

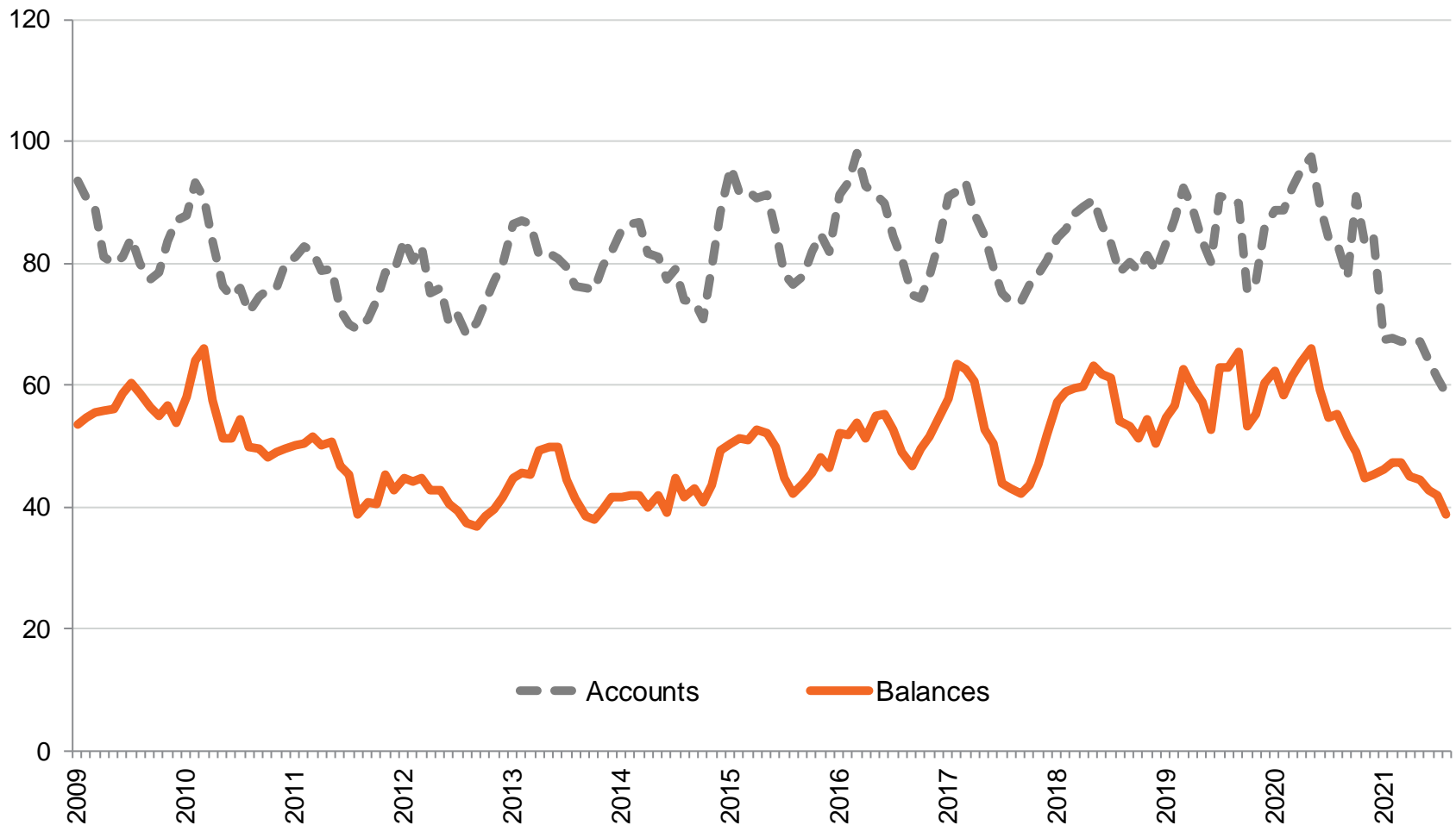

Source: Equifax Inc.

Data as of August 2021



Credit Trends Portfolio: Consumer Finance Revolving Loans

Consumer Finance Revolving Loan Observations

as of August 2021:

- › Outstanding consumer finance revolving balances are \$41.08 billion. This is a 3.7% increase in total balances year over year.
- › Outstanding consumer finance revolving accounts increased 4.3% over the past year, from 59.28 million in August 2020 to 61.84 million in August 2021.
- › The severe delinquency rate (share of balances 60+ DPD) is 1.51%, which is 32 bps less than August of last year. Overall, delinquency rates as a share of balances has held steadily low (below 3.0%) since 2014 with yearly variations.
- › The write-off rate on consumer finance revolving accounts stands at 37.7 bps as a share of outstanding balances in August 2021, down from 54.3 bps one year ago.

Consumer finance revolving accounts are backed by banks and non-bank finance companies, including some fin-tech companies offering peer-to-peer financing or other, relatively new lending platforms.

Consumer Finance Revolving Loans Dashboard

Not Seasonally Adjusted; Write-off Rates Are 3-Month Moving Averages, Not Annualized

	Aug-20	Sep-20	Oct-20	Nov-20	Dec-20	Jan-21	Feb-21	Mar-21	Apr-21	May-21	Jun-21	Jul-21	Aug-21
CONSUMER FINANCE													
REVOLVING ACCOUNTS IN													
MILLIONS	59.28	59.66	59.52	59.66	59.96	59.78	59.95	60.26	60.23	60.42	61.11	61.09	61.84
% Prior Month	-0.2%	0.6%	-0.2%	0.2%	0.5%	-0.3%	0.3%	0.5%	-0.1%	0.3%	1.1%	0.0%	1.2%
% Year Ago	4.1%	4.4%	3.2%	3.0%	2.1%	1.6%	1.4%	1.4%	1.9%	2.2%	2.7%	2.8%	4.3%
CONSUMER FINANCE													
REVOLVING BALANCES IN													
\$BILLIONS	\$39.60	\$39.97	\$40.16	\$40.31	\$41.14	\$40.86	\$40.44	\$39.99	\$39.42	\$39.61	\$40.48	\$40.75	\$41.08
% Prior Month	-0.1%	0.9%	0.5%	0.4%	2.1%	-0.7%	-1.0%	-1.1%	-1.4%	0.5%	2.2%	0.7%	0.8%
% Year Ago	-1.8%	-1.8%	-2.4%	-2.5%	-3.0%	-3.4%	-3.9%	-3.9%	-2.6%	0.6%	2.6%	2.8%	3.7%
CONSUMER FINANCE													
REVOLVING 60+ DOLLAR													
DELINQUENCY RATE	1.83%	1.72%	1.72%	1.89%	2.03%	2.15%	2.20%	2.03%	1.84%	1.64%	1.47%	1.47%	1.51%
% Prior Month	-7.3%	-5.7%	-0.1%	9.9%	7.3%	6.2%	2.0%	-7.6%	-9.3%	-10.9%	-10.4%	-0.1%	2.8%
% Year Ago	-26.5%	-33.7%	-36.6%	-33.0%	-28.3%	-26.0%	-24.8%	-26.6%	-32.1%	-35.4%	-33.7%	-25.6%	-17.4%
CONSUMER FINANCE													
REVOLVING WRITE-OFF													
DOLLAR RATE IN BASIS	54.3	48.7	45.3	40.7	36.1	35.7	39.8	45.2	47.8	47.4	44.3	38.3	37.7
% Prior Month	-5.7%	-10.2%	-7.0%	-10.1%	-11.5%	-1.0%	11.5%	13.5%	5.7%	-0.9%	-6.5%	-13.6%	-1.6%
% Year Ago	-2.2%	-4.9%	-13.8%	-24.4%	-40.9%	-38.4%	-34.1%	-28.6%	-26.4%	-24.9%	-27.6%	-33.5%	-30.6%

Source: Equifax Inc.

Data as of August 2021

Outstanding Loans

Number of Accounts in Millions; NSA

Balances in \$Billions; NSA

Accounts

Balances

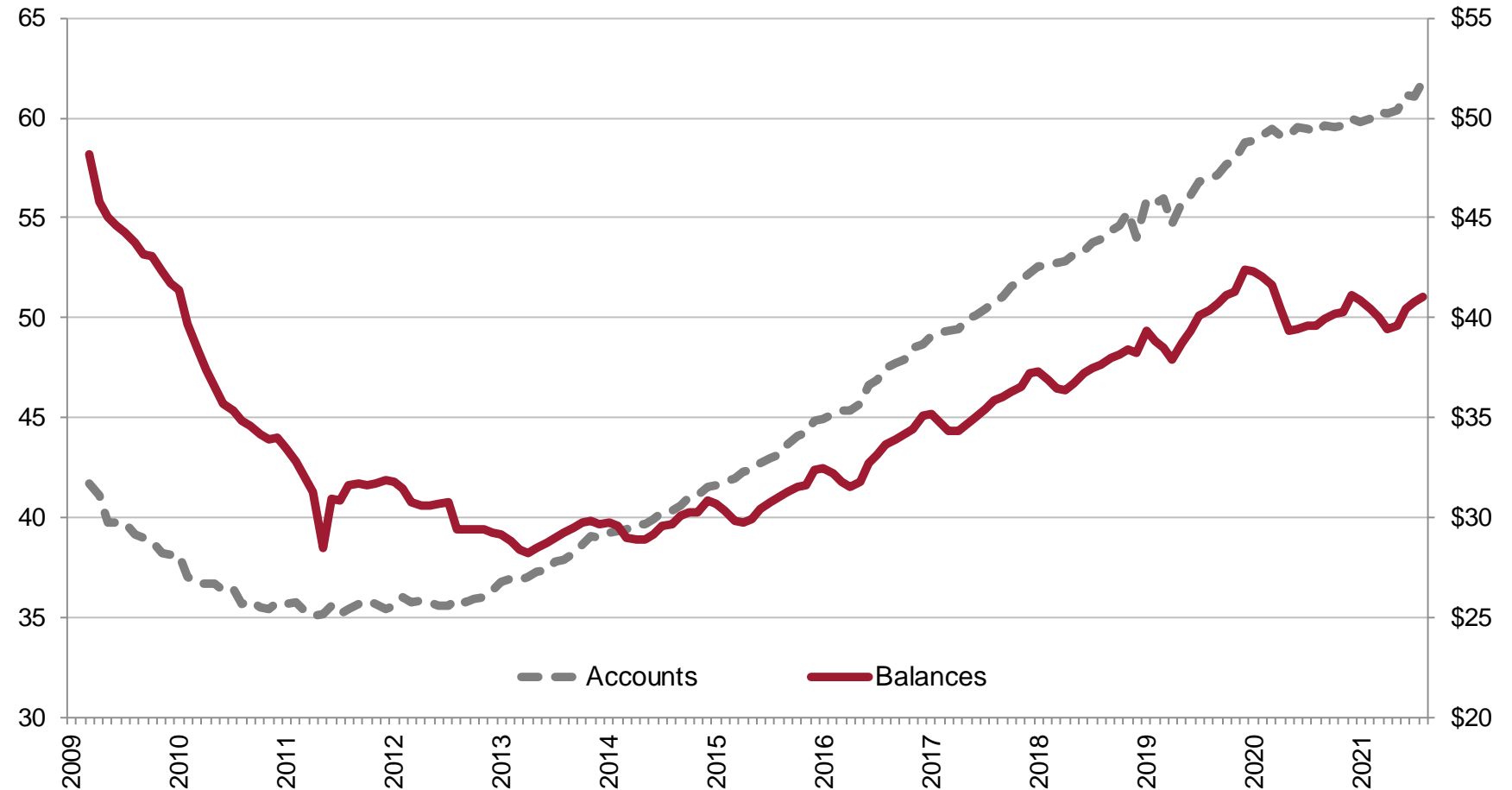

Source: Equifax Inc.

Data as of August 2021

Utilization and Credit Limit

Utilization Rate in %; NSA

Credit Limit in \$Billions; NSA

Total Credit Limits

Utilization Rate

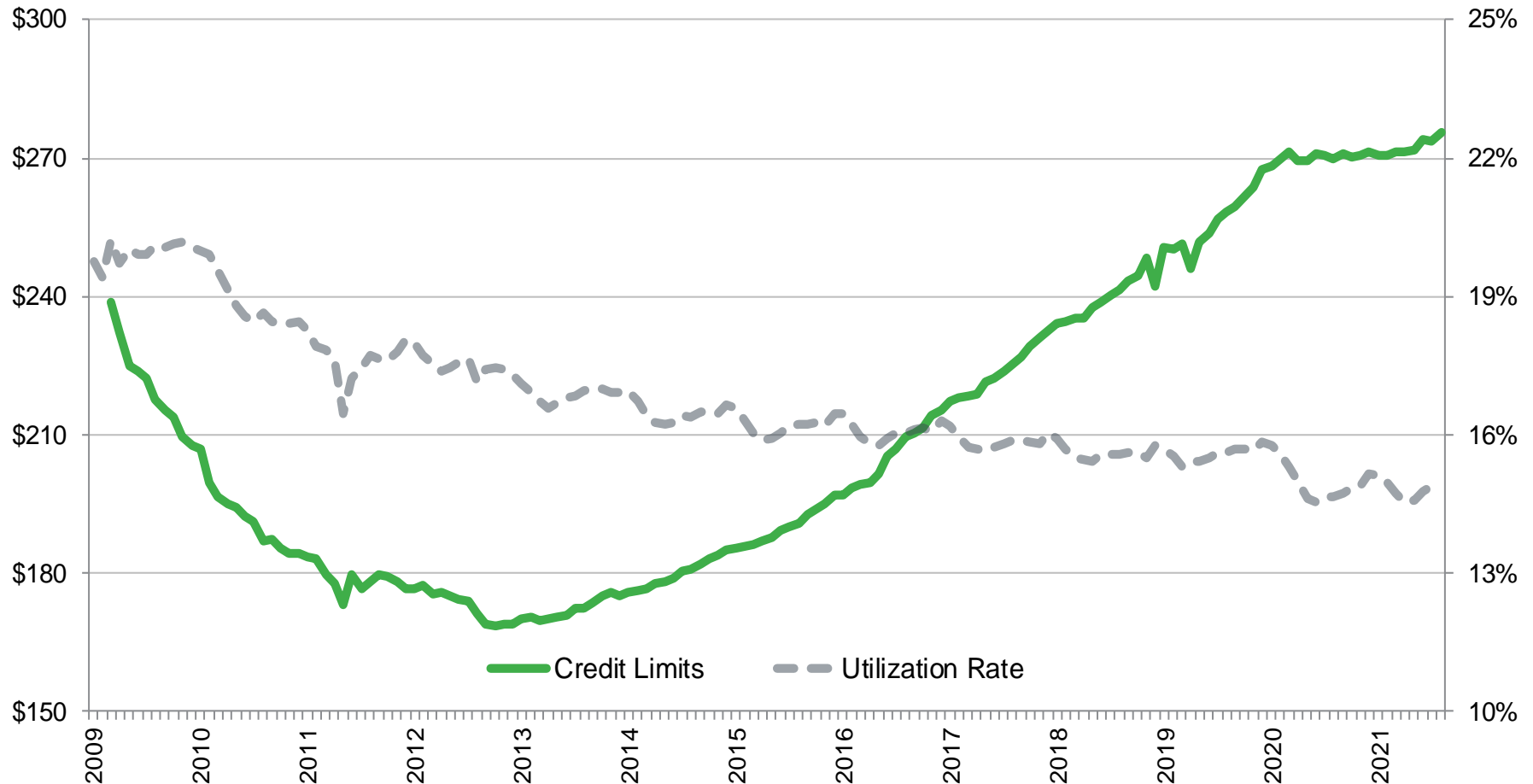

Source: Equifax Inc.

Data as of August 2021

Severe Delinquency Rate

60+ Days Past Due

Percent of Accounts and Balances; NSA; Excludes Severe Derogatory and Bankruptcy

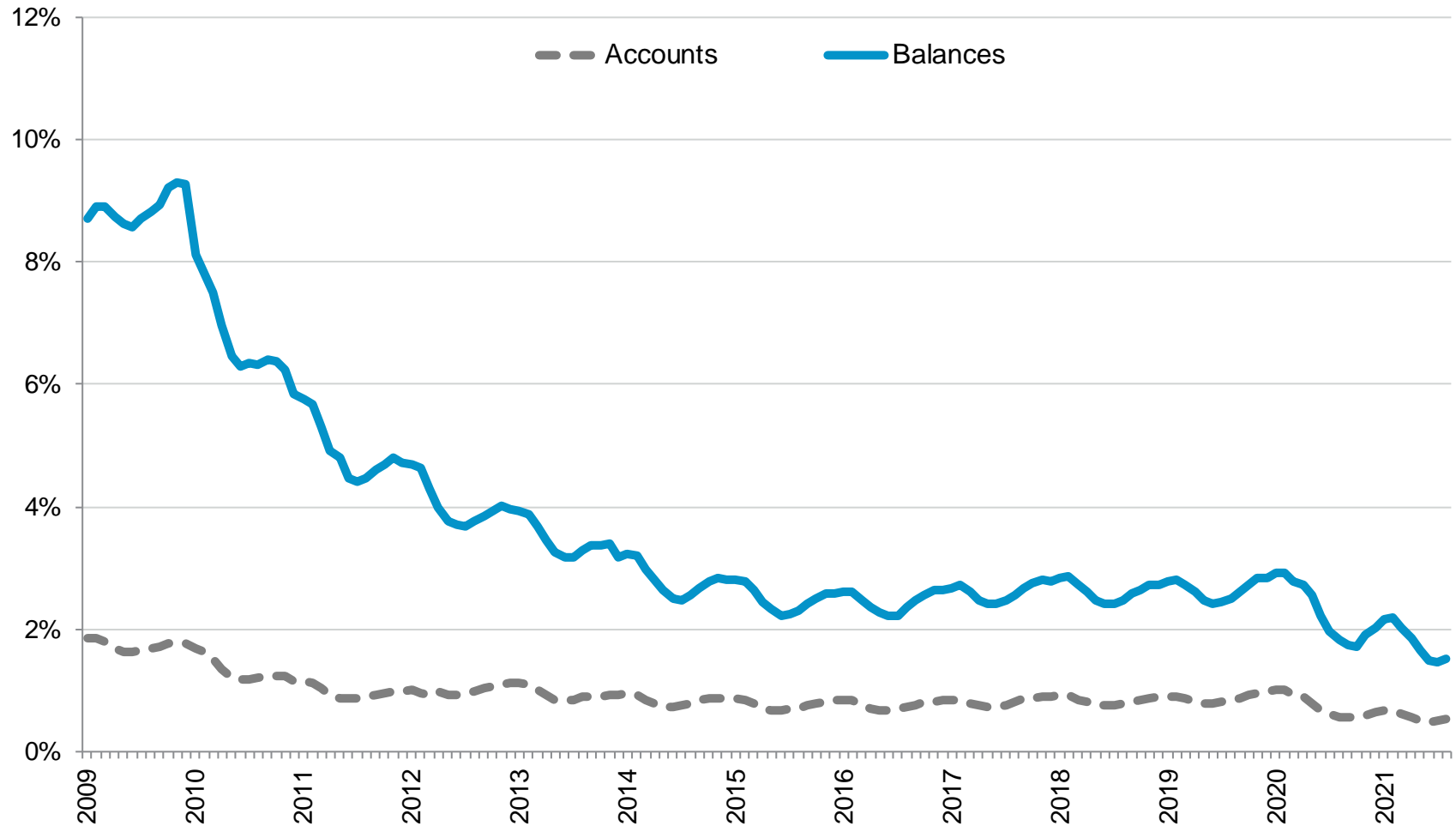

Source: Equifax Inc.

Data as of August 2021

Write-Off Rates

Accounts terminated in Bankruptcy or Severe Derogatory status

Share of Accounts and Balances in Basis Points; 3-Month Moving Average, NSA; Not Annualized

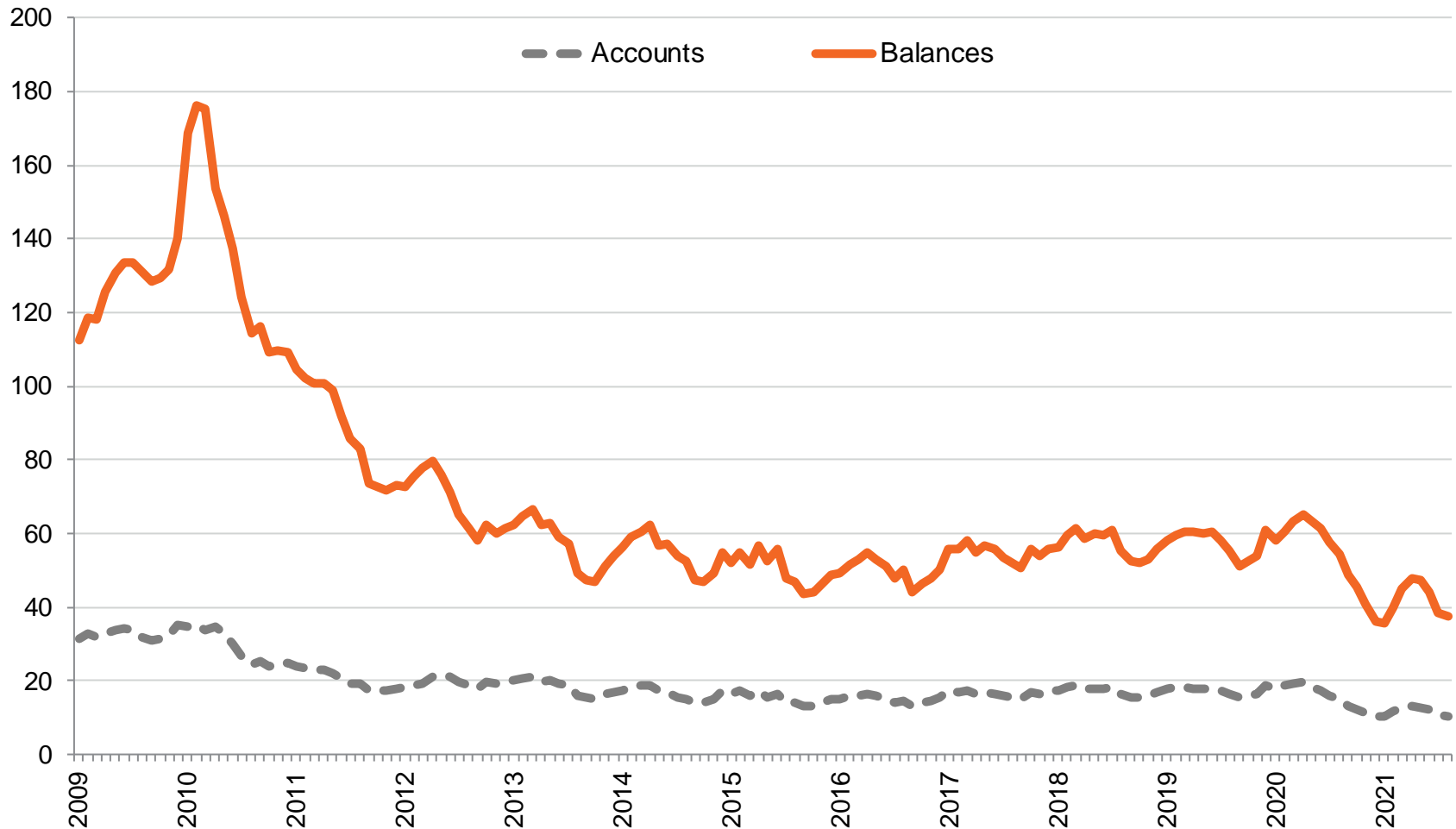

Source: Equifax Inc.

Data as of August 2021



Credit Trends Portfolio: Student Loans

Student Loan Observations

as of August 2021:

- Outstanding student loan balances are \$1.572 trillion. This is a 2.4% increase in total balances over a year ago. Deferred student loans, on which students are not currently obligated to make payments of principal or interest, represent 18.6% of total outstanding balances.
- Outstanding student loan accounts stood at 163.3 million at the end of August. This is an increase of 1.5% over a year ago. Deferred student loans represent 23.2% of total outstanding accounts.
- The severe delinquency rate (calculated as a share of non-deferred balances 90+ days past due or in bankruptcy) is 0.33%. This rate is down from 0.35% a year ago. The severe delinquency rate has decreased significantly since April 2020. We believe the decrease is primarily driven by the CARES Act which places an administrative forbearance on federal loans.
- Student loan write-offs are rather volatile from month to month (even after using a 3-month moving average). However, the trend is largely level taking this volatility into account.

Student Loans Dashboard

Not Seasonally Adjusted

	Aug-20	Sep-20	Oct-20	Nov-20	Dec-20	Jan-21	Feb-21	Mar-21	Apr-21	May-21	Jun-21	Jul-21	Aug-21
TOTAL STUDENT LOAN													
ACCOUNTS IN MILLIONS	160.9	163.1	165.7	165.6	163.0	160.5	161.9	165.0	164.1	164.0	163.6	163.5	163.3
% Prior Month	-0.1%	1.4%	1.6%	0.0%	-1.5%	-1.5%	0.9%	1.9%	-0.5%	-0.1%	-0.2%	-0.1%	-0.1%
% Year Ago	1.3%	0.6%	0.9%	0.8%	-0.5%	-1.4%	-0.5%	1.7%	1.5%	1.5%	1.1%	1.5%	1.5%

TOTAL STUDENT LOAN													
BALANCES IN \$BILLIONS	\$1,536	\$1,548	\$1,559	\$1,558	\$1,542	\$1,534	\$1,561	\$1,582	\$1,574	\$1,575	\$1,571	\$1,572	\$1,572
% Prior Month	0.0%	0.8%	0.7%	-0.1%	-1.0%	-0.5%	1.8%	1.4%	-0.5%	0.1%	-0.3%	0.1%	0.0%
% Year Ago	4.2%	3.6%	3.6%	3.5%	2.5%	2.1%	2.2%	3.4%	2.9%	3.0%	2.0%	2.3%	2.4%

DEFERRED STUDENT LOAN													
ACCOUNTS IN MILLIONS	40.5	42.5	45.7	46.3	41.5	38.6	38.9	41.4	41.2	41.2	40.3	37.7	37.9
% Prior Month	-1.3%	4.8%	7.7%	1.1%	-10.4%	-6.8%	0.6%	6.4%	-0.4%	0.0%	-2.3%	-6.3%	0.5%
% Year Ago	-23.2%	-24.6%	-23.4%	-22.8%	-26.2%	-29.8%	-29.9%	-25.1%	-35.3%	-8.4%	-8.4%	-8.1%	-6.5%

DEFERRED STUDENT LOAN													
BALANCES IN \$BILLIONS	\$317.8	\$323.1	\$335.6	\$335.3	\$296.5	\$282.6	\$300.5	\$315.8	\$315.3	\$316.2	\$305.5	\$290.7	\$292.1
% Prior Month	-3.0%	1.7%	3.9%	-0.1%	-11.6%	-4.7%	6.3%	5.1%	-0.2%	0.3%	-3.4%	-4.8%	0.5%
% Year Ago	-31.2%	-32.6%	-32.2%	-31.9%	-35.1%	-37.5%	-36.9%	-33.7%	-44.2%	-11.6%	-11.7%	-11.3%	-8.1%

Source: Equifax Inc.

Data as of August 2021

Student Loans Dashboard, Continued

Not Seasonally Adjusted; Write-off Rates Are 3-Month Moving Averages, Not Annualized

	Aug-20	Sep-20	Oct-20	Nov-20	Dec-20	Jan-21	Feb-21	Mar-21	Apr-21	May-21	Jun-21	Jul-21	Aug-21
NONDEFERRED STUDENT LOAN ACCOUNTS IN MILLIONS													
	120.33	120.60	119.91	119.34	121.59	121.90	123.02	123.69	122.96	122.77	123.39	125.74	125.40
% Prior Month	0.3%	0.2%	-0.6%	-0.5%	1.9%	0.3%	0.9%	0.5%	-0.6%	-0.2%	0.5%	1.9%	-0.3%
% Year Ago	13.4%	14.0%	14.7%	14.3%	13.0%	13.1%	14.8%	15.5%	25.5%	5.4%	4.6%	4.8%	4.2%
NONDEFERRED STUDENT LOAN BALANCES IN \$BILLIONS													
	\$1,218.5	\$1,225.2	\$1,223.4	\$1,222.6	\$1,245.3	\$1,251.5	\$1,260.7	\$1,266.4	\$1,258.4	\$1,258.7	\$1,265.4	\$1,280.9	\$1,280.4
% Prior Month	0.8%	0.5%	-0.1%	-0.1%	1.9%	0.5%	0.7%	0.5%	-0.6%	0.0%	0.5%	1.2%	0.0%
% Year Ago	20.3%	20.8%	21.1%	20.8%	19.0%	19.2%	19.9%	20.1%	30.5%	7.4%	6.0%	5.9%	5.1%
NONDEFERRED STUDENT LOAN 90+ DOLLAR DELINQUENCY RATE													
	0.35%	0.34%	0.34%	0.38%	0.41%	0.42%	0.40%	0.37%	0.34%	0.34%	0.34%	0.32%	0.33%
% Prior Month	-4.3%	-2.4%	1.9%	9.9%	7.9%	4.0%	-4.5%	-8.4%	-7.9%	-1.5%	-0.3%	-3.4%	2.4%
% Year Ago	-94.8%	-94.8%	-94.7%	-94.1%	-93.6%	-93.5%	-93.6%	-93.9%	-87.2%	-52.4%	-13.4%	-10.1%	-3.9%
NONDEFERRED STUDENT LOAN WRITE-OFF DOLLAR RATE IN BASIS POINTS													
	6.5	0.7	0.7	0.8	0.8	0.8	0.8	0.8	0.8	0.8	0.7	0.7	0.7
% Prior Month	-46.3%	-88.7%	-0.5%	6.9%	5.1%	-0.5%	0.9%	-0.9%	1.2%	-4.1%	-10.6%	-4.6%	0.1%
% Year Ago	-72.3%	-98.1%	-97.0%	-97.4%	-96.1%	-95.6%	-95.7%	-96.1%	-96.6%	-96.6%	-96.5%	-94.4%	-89.6%

Source: Equifax Inc.

Data as of August 2021

Outstanding Loans

Number of Accounts in Millions; NSA

Balances in \$Billions; NSA

Includes Deferred and Non-deferred Loans

Accounts

Balances

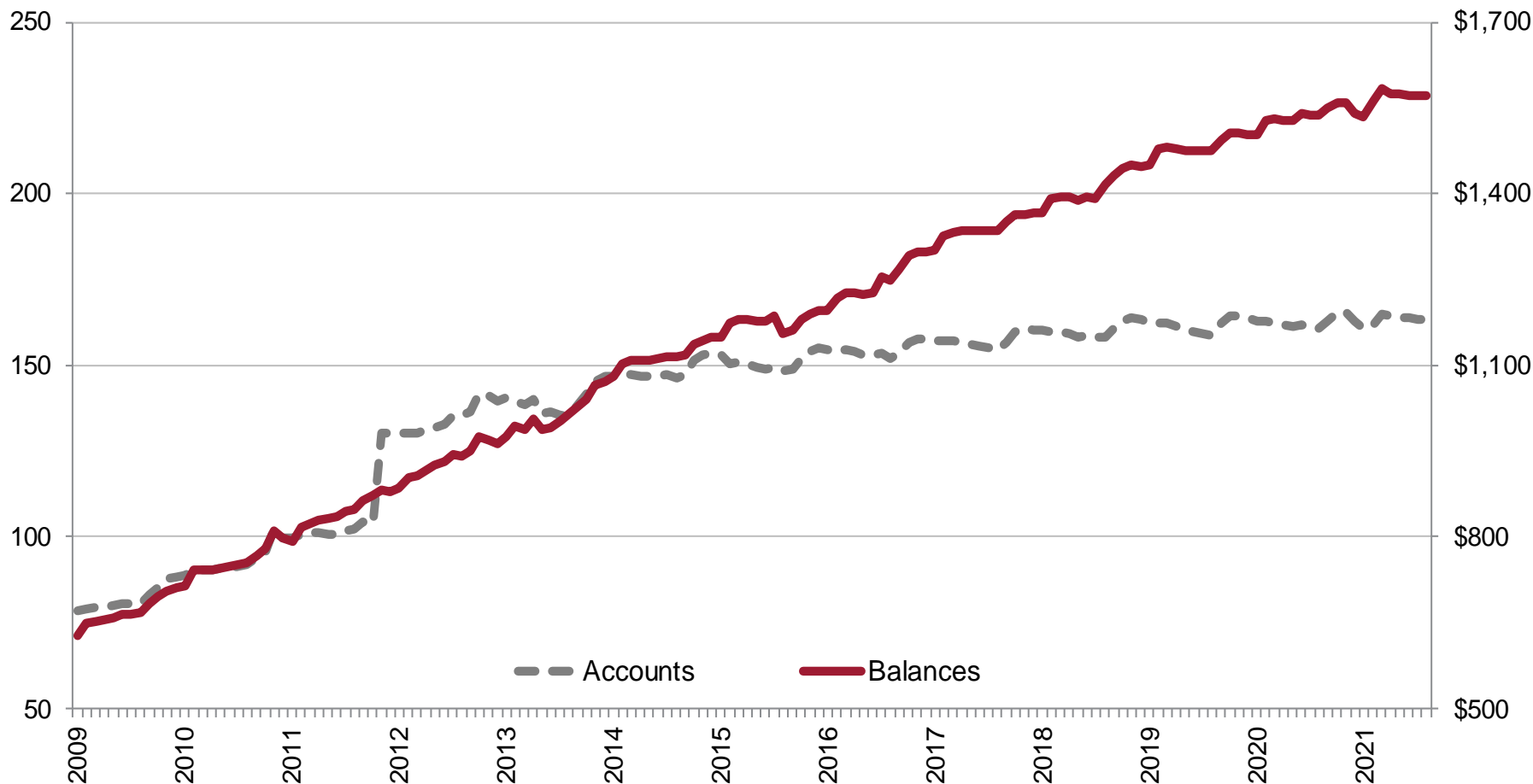

Source: Equifax Inc.

Data as of August 2021

Severe Delinquency Rate

90+ Days Past Due or in Bankruptcy

Percent of Non-deferred Accounts and Balances; NSA; Excludes Severe Derogatory

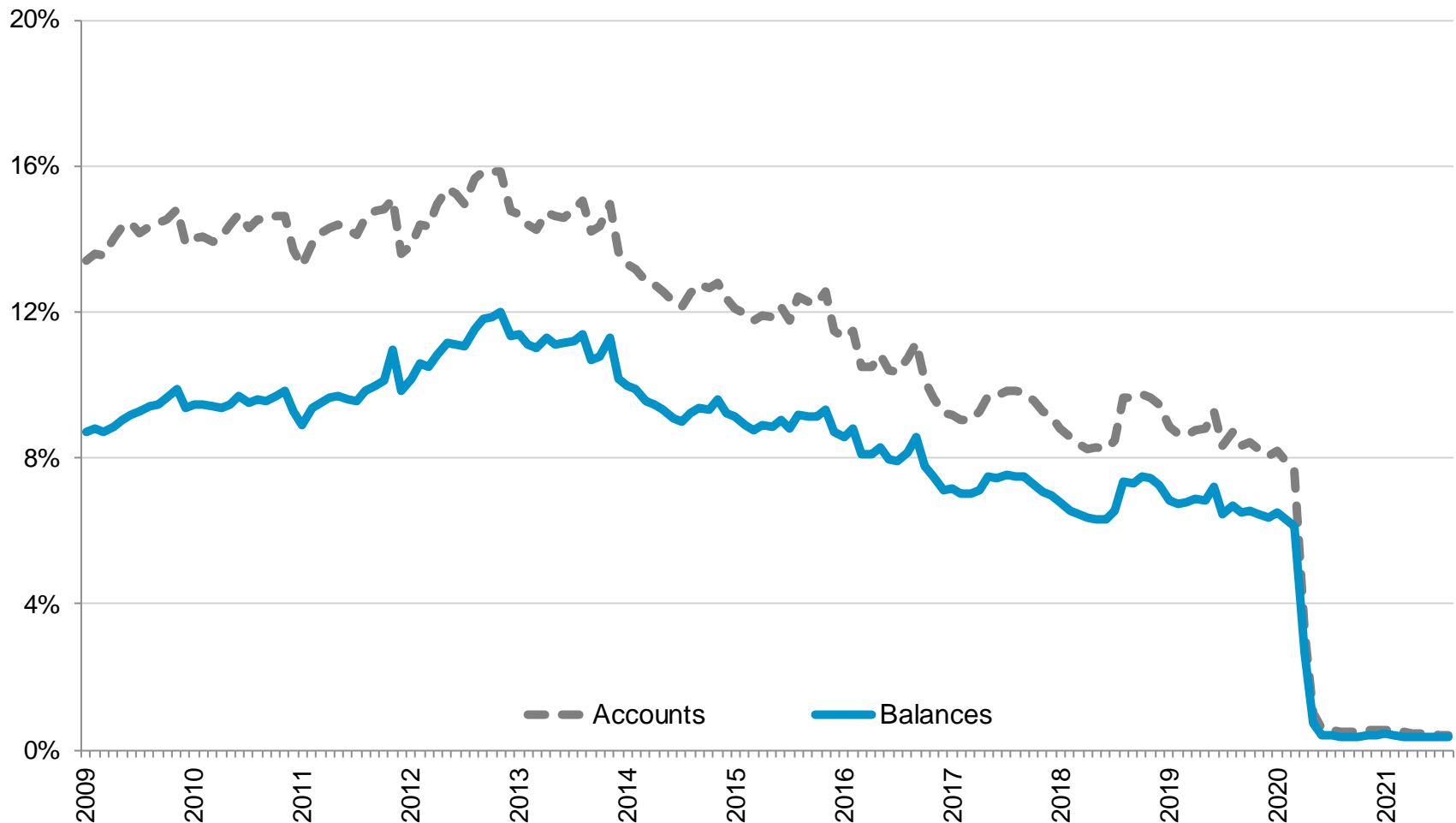

Source: Equifax Inc.

Data as of August 2021

Write-Off Rates

Accounts terminated in Severe Derogatory status

Share of Non-deferred Accounts and Balances in Basis Points; 3-Month Moving Average, NSA, Not Annualized; Excludes Bankruptcy

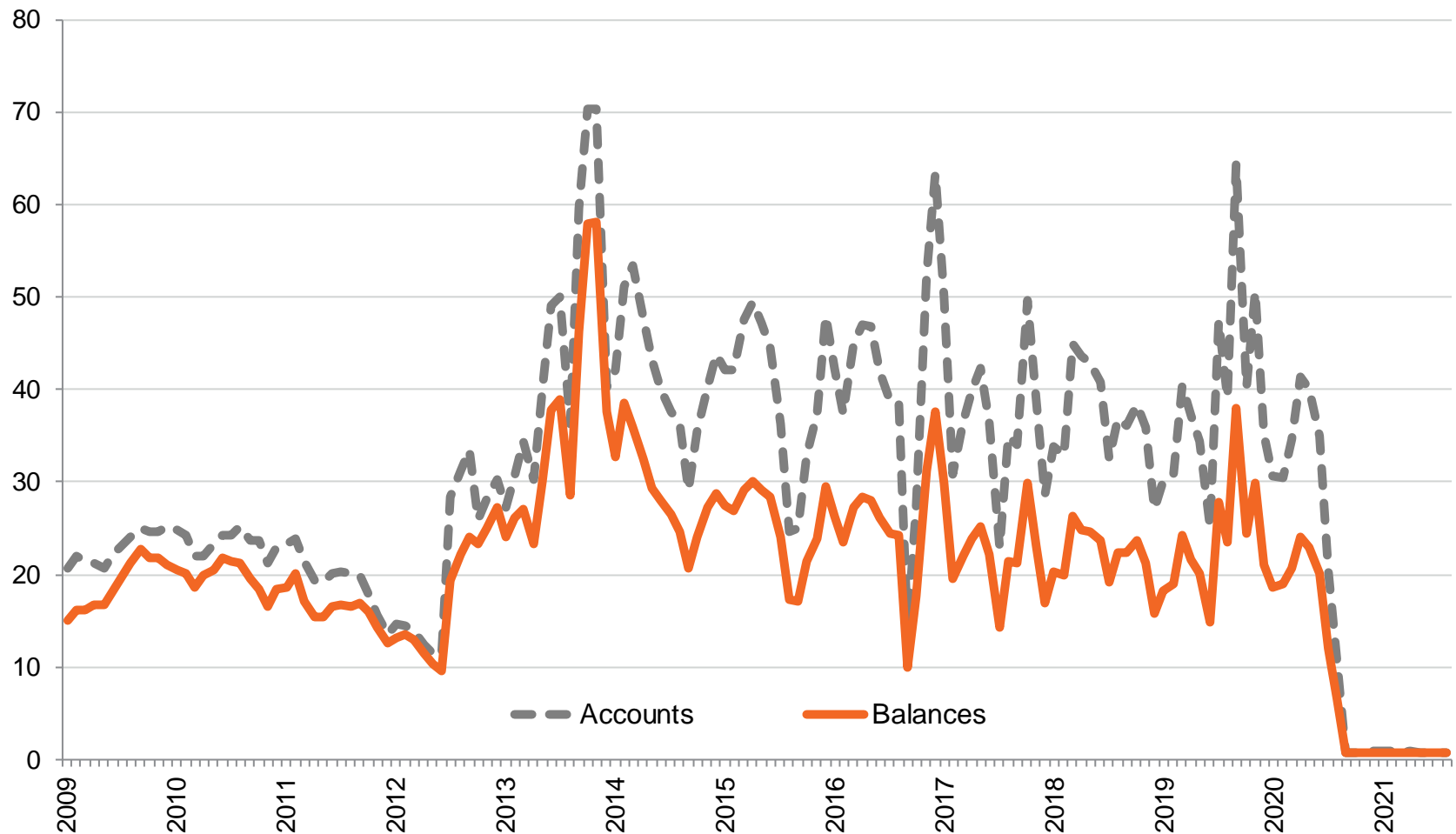

Source: Equifax Inc.

Data as of August 2021



Credit Trends Portfolio: Notes

U.S. Consumer Credit Trends – Portfolio

- › Data are not seasonally adjusted.
- › Due to changes in data reported to Equifax, previously reported data may change.
- › Data are sourced from Equifax's U.S. Consumer Credit database of over 220 million consumers.
 - Equifax Credit Trends is the primary source for the data in this report; for more information on this database please visit www.equifax.com/business/credit-trends
 - These data are population level – not a sample.
 - Jointly held accounts are represented by a randomly selected borrower on the account. Tradelines are only counted once.
 - Exclusions for data quality are applied, such as timely reporting of the establishment of the trade (≤12 months); completeness of the tradeline record including type, credit limit, balance outstanding and status; and other similar filters (e.g., exclude if borrower's death reported).
- › Definitions: Account Type
 - Auto – Total: all accounts from banks and finance companies for loans or leases on light vehicles.
 - Auto – Lease: a long-term contract lease of the light vehicle that terminates with the return of the car or a balloon payment of the rest of the balance due. Note: Auto lease balance amounts reported to Equifax are not the full value of account, only the portion due if paid as agreed in the consumer contract. Financial reporting on leases by auto lenders often includes vehicle residual values to reflect financial position of the lenders in reporting to investors and regulators.
 - Auto – Loan: traditional amortizing installment loans on a light vehicle.
 - Credit Cards – Bankcard: general purpose credit cards.

U.S. Consumer Credit Trends – Portfolio

› Definitions: Account Type, continued

- Credit Cards – Private Label: credit cards issued for use at particular retailers. Sometimes called retail cards or store cards.
- First Mortgage: loans with first lien position on a residential property.
- Home Equity Installment Loan: loans in second lien position on a residential property. These loans are amortizing for the full term of the loan and do not have a draw feature.
- Home Equity Revolving Lines of Credit: loans usually in second lien position on a residential property. These loans commonly require only interest payments during the draw period and then are recast into amortizing payments at the end of the draw. During the draw period the borrower may take advances from the line of credit.
- Total Consumer Finance: installment or revolving loans opened with a sales financing company or a personal finance company. These are typically unsecured finance trades.
- Consumer Finance Installment: consumer finance loans that are amortizing for the full term of the loan and do not have a draw feature.
- Consumer Finance Revolving: consumer finance loans with a line of credit from which the borrower can draw funds.
- Student Loan: loan funded for the purpose of financing post-secondary educational study
- Deferred Student Loan: a student loan on which no payments are required as long as the loan is in deferral status. These loans are not used to calculate delinquency or write-off rates.
- Non-deferred Student Loan: a student loan in active repayment status on which the borrower is expected to make timely interest and principal payments. These loans are used for calculating delinquency and write-off rates.

U.S. Consumer Credit Trends – Portfolio

› Definitions: Loan Status

- **Active Accounts:** within Credit Trends this includes all accounts that have a reported status in the most recent past three months. For this report we include only loans that have status reported in the most recent period for calculation of delinquency. All active accounts are included in total outstanding loans.
- **Closed Accounts:** accounts that have a reported status of closed positive, in bankruptcy or severe derogatory. Accounts with these status categories are included in the month in which the status is first reported and are excluded from the database thereafter.
- **Bankruptcy:** a negative terminal status for non-mortgage, non-student loan types indicating the loan was discharged in bankruptcy proceedings.
- **Severe Delinquency:** for auto loans or leases, credit cards and consumer finance, accounts that are 60 days or more past due or in collections. For first mortgage, home equity loans and lines of credit, and student loans, accounts that are 90 days or more past due, in bankruptcy, or in foreclosure (excl. student loans).
- **Severe Delinquency Rate:** The severe delinquency rate is determined by dividing loans total that are severely delinquent by the total number of active loans outstanding in that period. A terminal status (closed positive, write-off, or bankruptcy) is only included in denominator in the month where the transition to terminal status occurs. Mortgages and student loans are not discharged in bankruptcy, so bankruptcy status is included in the delinquency rates for these tradelines for the month in which the status is first reported.
- **Severe Derogatory:** a charge-off, repossession or foreclosure completed, depending on the loan type.
- **Write-off:** sum of balances on accounts in severe derogatory and, for non-mortgage and non-student loan accounts, bankruptcy status.

U.S. Consumer Credit Trends – Portfolio

› Definitions: Other

- Basis point (bps): one-hundredth of one percent. E.g., 10 bps equals 0.10%.
- Credit limit: the maximum amount the borrower can access on the account. On installment accounts this is the original loan amount. On revolving accounts this is also known as the credit line or high credit.
- Utilization Rate: In this report, it is the ratio of total outstanding balances to total credit limits for revolving accounts.

› Equifax and the Equifax logo are registered trademarks of Equifax Inc., Atlanta, GA

The information presented herein is for general informational use only. Neither Equifax nor any of its affiliates make any express or implied representation or warranty as to the accuracy or completeness of the information contained herein. Equifax and its affiliates expressly disclaim any and all liability which may be based in whole or in part on such information, errors therein or omissions therefrom. This information is qualified in its entirety by the footnotes, assumptions and other qualifying statements contained herein. This information should not be relied upon in making any financial decision or otherwise. Such information is presented as of the date hereof only and is subject to change without notice. Equifax undertakes no responsibility to update or supplement the information contained herein



Powering the World with Knowledge™

Contact our Credit Trends Experts for More Information:

Jorge Crivelli

Risk Analytics Attributes & Big Data Product Leader

Jorge.crivelli@equifax.com

Peter Gao

VP – USIS Insights & Analytics Leader
470.373.2310

Peter.Gao@equifax.com

› Or Visit www.equifax.com/business/credit-trends